

Pa. milk production down

HARRISBURG - Milk production in Pennsylvania during November 1978 totaled 623 million pounds, down five per cent from the previous month but one per cent above a year earlier according to the Pennsylvania Crop Reporting Service.

The number of milk cows in the commonwealth during November was 700,000 head, down 3,000 head from a year ago. Production per cow averaged 890 pounds in

November, up approximately one per cent from a year ago.

Milk production in the United States during November totaled 9.4 billion pounds, down fractionally from November 1977. Production per cow averaged 869 pounds, up almost one per cent from a year ago. Milk cows on farms totaled 10.8 million head, down one per cent from last year.



4-H photographer cited

NEW HOLLAND - A New Holland photographer is one of four Pennsylvanians chosen to represent the state in the fifth National 4-H Photo Exhibit.

Tu Hoang Vu, New Holland, will have a photograph of a stabled horse as part of the show. He also had entered

photographs of farm scenery and winter landscapes.

A sophomore at Garden Spot High School, he said that he first became interested in photography through his 4-H leader, John Miller. He had the reserve champion photo at last year's county competition, but stated that he did not enter the contest this year.

The Pa. Farm Show is fast approaching and soon a variety of animals will be competing for blue ribbons.

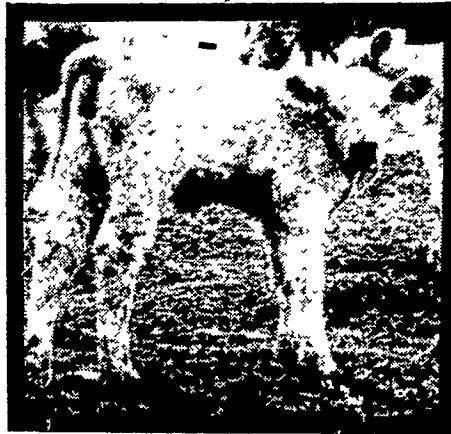

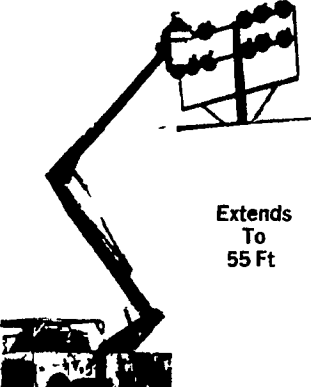

Extends To 55 Ft

We Specialize In Aerial Work Using Our Twin Bucket Boom Truck

ELECTRICAL CONTRACTING

Specializing In

POULTRY HOUSE WIRING!

Also Residential, Industrial And Commercial Work.

Free Estimates

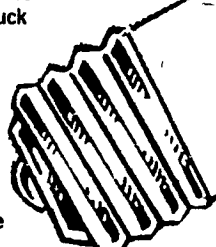

We Have Poles In Stock ... 22', 25', 30' & 35'

C. M. HIGH CO.

Box 175 RD 2
Myerstown, PA 17067
Phone: 717-866-7544

Nesseth

the Original Piston Pump for Controlled Manure Storage.

Whether you choose to handle manure as a semi-solid or liquid, Nesseth has the pump and the experience to design a manure management system best suited to your requirements. More farmers have installed the Nesseth system than any other — and for good reasons. The Piston Pump was originated and developed by Nesseth. We have three models available to meet different needs and it's easy to install in new or existing setups. The Nesseth Piston Pump is built for dependability and trouble-free service, and best of all, is far more economical than hydraulic systems or air tanks. Remember — no one has more experience or more installations than Nesseth, the originators of the Piston Pump.

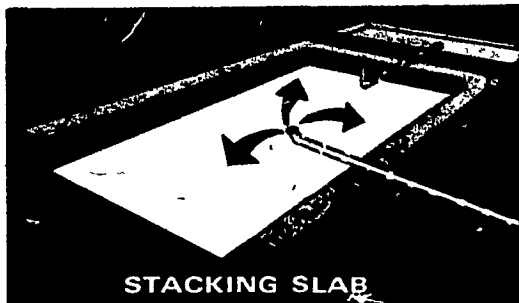
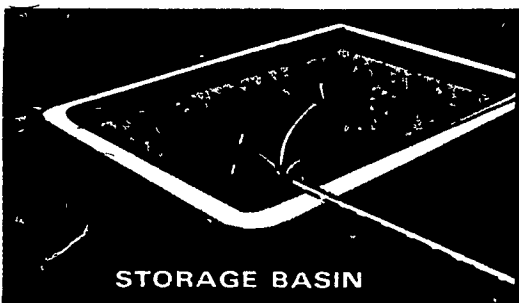

MANURE IS PUMPED UNDERGROUND THROUGH A 12" PVC PIPE TO STORAGE

EASILY INSTALLED IN NEW OR EXISTING

- FREE STALL BARNs
- REGULAR STALL BARNs
- OPEN LOT OPERATIONS



CALUMET & NESSETH DISTRIBUTOR

F. ERNEST SNOOK

RD 3 - Box 84, Mifflinburg, PA. 17844 Phone: 717-966-2736