

Berks County farmers given money

The Berks County Farmers' Association was given a check of \$201.00 from American Health Profiles, Incorporated, Nashville, Tenn. to be donated to the 4-H Club Health Association. The check represented a donation of \$1.50 for each member of the Association who took the physical examination given by American Health Profiles earlier in the year. A total of 134 members from Berks County were given the examination. Jim Haldeman, Berks Extension Agent accepted the check for the 4-H program and said it would be used toward 4-H Health Club work. Above, Mrs. William Myer, member of the Berks County Farmers Association; Mrs. Rae Hix, chairlady of the Women's Committee; Jim Haldeman, Berks County Extension agent; and William Myer, president Berks County Farmers' Association.



Jr. Grangers to be recognized

DENVER, Colo. -- Thousand of rural youngsters across the country, between the ages of five and 14, are members of local Junior Grange chapters. The Junior Grange is one of very few fraternal organizations for children. They have their own ritual and degree work, community projects and social activities. Each Junior Grange is supervised by an adult member of a sponsoring local Grange chapter.

Many Junior Granges

have projects and activities similar to those of a regular local Grange. They also have arts and crafts contests, a merit badge program, state prince and princess competition and educational programs which emphasize leadership training, meeting procedures and community service.

The National Grange sponsors Junior contests in crafts, art, photography, community service, and program achievement. Entries selected as first place winners at the state

level are judged for national awards each year at National Grange conventions.

Mrs. Patty Carncross of Lansing, Mich., Director of Junior Grange Activities for the National Grange, will announce 1978 national winners on Nov. 17 in Denver, Colorado. The National Grange will be holding its 112th annual session in Denver, Nov. 13 to 20. She will also present an award to the 1978 Junior Grange of the Nation.

SOYBEAN ROASTING ON YOUR FARM

**CONTACT US NOW
WE'LL DRY YOUR CORN
RIGHT FROM THE FIELD**

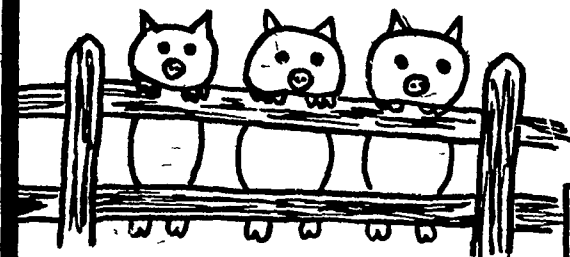

This little piggy went to market,
This little piggy stayed home,
This little piggy had
ROASTED SOYBEANS

**FEED YOUR
ANIMALS A TOTAL
ROASTED GRAIN DIET.**



**em GRAIN
ROASTER**

Roasts all grains,
(corn, beans, wheat,
barley, oats).

CUSTOM SOYBEAN ROASTING DONE IN PA.
AND SURROUNDING STATES

DALE L. SCHNUPP

RD 6, Lebanon, Pa. 17042 Ph: 717-365-6611

Lebanon FWS meets

ANNVILLE - Lebanon County Farm Women Societies held their annual convention October 11 at the Church of the Brethren, Annaville. About 200 people attended throughout the day.

Activities were held throughout the day which included a bazaar, business meeting, memorial service, presentation of attendance award, and program.

The program included musical selections by Lorraine Royer and Jane Miller. Remarks were given by Alletta Shadler to thank the Societies for their support of the 4-H development fund.

Connie McFeaters, Lebanon County Dairy Princess, presented a short skit.

The speaker for the day was Dr. Dorothy Gish, a graduate of Grantham College, and Penn State. Dr. Gish served eight and one half years in missionary work in Africa. He topic was on "Love Yourself".

The ladies of the Brethren church served lunch and the meeting was adjourned.



The U.S. city with the most telephones is New York, with a total of 5,922,128.

MORTON BUILDINGS Winter Season Discounts

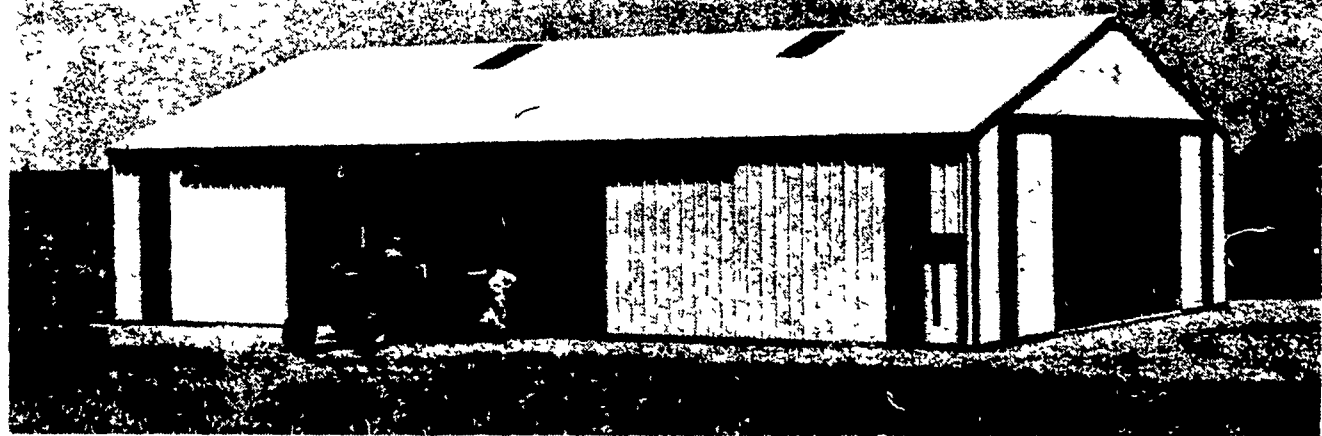

**MORTON BUILDINGS OFFER QUALITY MATERIALS,
EXPERIENCED CREWS, AND NOW WINTER DISCOUNTS.
TO FIND OUT . . . WRITE OR CALL TODAY!**

MORTON BUILDINGS

Serving Central Pa.
and Maryland
RD 4, Box 34A
Gettysburg, PA 17325
Ph: 717-334-2168

Serving Eastern Pa.
and New Jersey
Box 126,
Phillipsburg, NJ 08865
Ph: 201-454-7900

**NEW
OFFICE:**

Serving North Central Pa. Area
P.O. Box 937
State College, PA 16801
Ph: 814-383-4355

Send information on MORTON Square Post Buildings. L.F.

Have your salesman phone me for an appointment.

NAME _____

ADDRESS _____

Telephone No. _____

**Don't Guess When It
Comes To FARM PROFITS!**



**We're Concerned
Where YOU'RE Concerned**

Whatever your financial needs, CALL ON US.
George M. Lewis, President

**FARMERS AgCREDIT
CORP.**

9 East Main St., Lititz, PA

717-626-4721

