

**ON THE FARM
MONTHLY BRED GILT
SALE**

FRIDAY, NOVEMBER 3

Sale to start promptly at
1:00 every 4 weeks.

Located 18 mi. South of Lancaster, 6 mi. South of Quarryville, take 272 to Little Britain, turn North, follow Little Britain Rd. to Jackson Rd., turn East, second farm on 222 out of Quarryville to Little Britain Rd. to Jackson Rd. Watch for sale arrows.

50 HEAD 50

(More or Less)
2 x 3 way cross bred gilts,
York & Hampshire & Duroc.

This sale consisting of 25-3 way cross bred gilts (parent stock, Wayne Better Bilt Gilts that came fit out of the West) York & Hampshire & Duroc-cross. These gilts are sired by purebred duroc, bred to purebred York. Looking for Better Stock? Need replacements & adding on or just starting in? Here is an opportunity to buy Better Bilt Gilts (acclimated) due to farrow from 3 days to 3 weeks after sale date. These gilts have size & quality to suit most any buyer. If you are in need of bred gilts please do not miss this sale. They'll be ready, some will be close.

Owner
CHRIST A. BEILER
R.D. 2
Quarryville, Pa.

Same time & place, 25 head (more or less) 2 & 3 way cross. Direct offspring from gilts purchased from Mark Nestleroth well known hog breeder from Manheim & a few from Willow Glen. These gilts are sired by purebred duroc also from Nestleroth stock and bred to purebred Hampshire from Franklin Feeser, Md. Due to farrow from 3 days to 3 or 4 weeks after sale date.

Everything vaccinated for erysipelas, wormed & sprayed for lice. Truckers Available.

Owner
JOHN B. STOLTZUFS
Abe Diffenbach - Auctioneer
NEXT SALE DATE DEC. 1, 1978

**PUBLIC SALE
SATURDAY, OCTOBER 28**

10:00 A.M.

Located on Route 225 in the Borough of Pillow, Pennsylvania.

REAL ESTATE

2½-story frame dwelling having a frontage on Market Street of 50' and a depth of 218', known as Lot Number 58 in the Borough Plan. Dwelling consists of 6 rooms and bath, large room which was formerly used as a butcher shop attached to the building and oil hot water heat. 2-car block garage situate in rear of lot. For inspection of property phone 362-9460 or 758-6004. Real Estate to be offered at 1:30.

ANTIQUES & COLLECTIBLES

Kitchen cabinet; 2 Wicker rockers; cane seated cottage rocker; plank bottom child's rocker with original decoration; child's Morris chair; Old store counter top display case; butcher bench; scales; glass car candy container; flat-top trunk; stand; copper butcher ladle; butcher fork; drying rack; tin Ice box; mantel clock; child's sewing machine; cast iron bank; quilt; metal toy wind-up rabbit, "J. Chein and Co." and other toys; crib; saddle; iron wall bracket; assortment of picture frames; child's tin washer, high chair and bureau; Mickey Mouse cardboard toy house; postcard album; kerosene lamp; 9 pocket watches, 1 with advertisement "Poll-Parrot shoes for boys and girls"; Remington pocketknife; assortment of crocks; etc.

GUNS & EQUIPMENT

Remington Model 11-48, 12 Gauge; Browning Arms Co. BT-99, 12 gauge; Pacific reloader; Case conditioner.

HOUSEHOLD ITEMS

Maytag wringer-type washer; Maytag gas dryer; double bed, mattress and springs; knee-hole desk; upholstered chair; hassocks; sausage stuffer; meat tubs; metal refrigerated display case for huckster truck; Johnny stove; double washtubs; 1 h.p. motor; reel-type lawn mower with Briggs & Stratton engine; assortment of jars, dishes; etc.

TERMS: Real Estate - 10% down. Further terms and conditions to be given the day of sale.

Personal property - cash or travelers checks. Personal checks accepted only from persons having an established account with auctioneer.

Owner
PAULINE WIEST

Earl Richard Etzweiler, attorney
Lee D. Dockey
Auctioneer - Estate Liquidator - Appraiser
Box 164 Pillow, Pa 17080
Phone: 717-758-6004

Pa. nursery, dealer gross receipts up

HARRISBURG - Gross receipts of the Commonwealth's 3,591 certified nurseries and dealers in 1977 totaled \$206.1 million, according to a report released by the Pennsylvania Crop Reporting Service.

The 1977 gross receipts were 43 per cent higher than those in 1975. The survey is done every other year.

Retail sales accounted for about 65 per cent of the total receipts. Certified nurseries accounted for 55 per cent of that total while the remaining 45 per cent was received by certified dealers in nursery products.

Overall, 37 per cent of the products sold were selfgrown, 33 per cent were purchased within Pennsylvania, and 30 per cent were purchased from other states.

During 1977 the nursery industry employed 12,771 workers, up seven per cent from 1975. An additional 3,133 unpaid family members worked for the industry.

Salaries and wages paid totaled \$47.9 million, up 13 per cent from 1975, while expenditures for fee or contract services such as fertilizing, spraying, etc., totaled \$2.8 million, up 27 per

cent from the previous survey.

The 1977 market value of land, structures and equipment used in Pennsylvania's nursery industry totaled \$209.8 million, an increase of 25 per cent from 1975. Land used by nursery operations during 1977 totaled 33,695 acres, down 24 per cent from 1975. This total includes land planted for certified nursery stock plus work areas and other land related to the operation. Land used by operators of nursery enterprises for all agricultural operations including nursery totaled 107,720 acres, down 13 per cent.

Greenhouse area totaled 6.6 million square feet, cold frames covered 4.7 million square feet, shaded areas covered 5.8 million square feet and sales and storage

sheds covered 3.0 million square feet.

At the request of the Nursery Marketing Advisory Council, the Pennsylvania Department of Agriculture agreed to fund a Nursery Industry Survey. Since a complete enumeration was financially infeasible, a probability sample survey was conducted for the Department by the Pennsylvania Crop Reporting Service. A sample of 200 nurseries and 108 dealers was selected from a list of nursery operations maintained by the Department's Bureau of Plant Industry.

Further sampling information is available upon request from the Pennsylvania Crop Reporting Service, 2301 North Cameron Street, Harrisburg, Pa. 17120, or by telephoning 717-787-3904.

Hunting permission urged

HARRISBURG—Hunters this year are again being urged by the Pennsylvania Game Commission to ask for permission before hunting on private land.

In recent years a growing number of landowners have complained to the Game Commission that too many hunters went onto private property without first receiving permission to do so. As part of its SPORT program (Sportsmen Policing Our Ranks Together), the Game Commission is asking that hunting without permission be discontinued.

Many of the complaining landowners, who are now

participating in the SPORT program, indicate that they have no objection to hunting or hunters, but they would like to be shown just a little courtesy and consideration.

In most cases, permission to hunt will be readily granted if it is sought by responsible persons wearing SPORT buttons.

Farmers, particularly, are harvesting crops, and would like to know where hunters are on their property. And hunters should stay out of unharvested fields.

The alternative to asking for permission before hunting is often posted land, on which no one is permitted to hunt.

**LYNCHBURG VIRGINIA 1978
FEEDER CATTLE
SALE**

**6800 HEAD THIS FALL
STEERS & HEIFERS**

STATE GRADED STATE SPONSORED

SCHEDULE

Thurs, Oct 26 1 p m 1800 head 2nd Calf Sale
Thurs, Nov 9 1 p m 1600 head Calves & Yearlings

All sales to be held at the New Lynchburg Livestock Market, located 6 miles South of Lynchburg, Va. on Rt. 29 South across from Cindy's.

Dick Ellis Association, Sale Manager - 804-237-5956
Esthmus Carson, Jr., Market Manager - 804-237-5956
Home 804-846-3280

Sponsored by:

**LYNCHBURG
FEEDER CATTLE ASSOC.
& VIRGINIA BCA.**

Write or call Reggie Reynolds
Va. BCA, Box 176, Daleville, Va.

Ph: 703-992-4009 Office;
703-992-2852 Home

for dates & information on all Va. Sales

PUBLIC SALE

OF REAL ESTATE

(Very Nice House w/1.201 Acres)

ANTIQUES, HOUSEHOLD GOODS,

RIDING MOWER, TOOLS & GUNS

SATURDAY, NOVEMBER 11, 1978

AT 10:00

Loc. along Miller Road, R.D. #1 Willow Street, Providence Twp., Lanc. Co., Pa. (take rt. 272 - 14 miles south of Lanc.; after going through Railroad arch turn right onto Miller Road; go about 1 mile to sale).

REAL ESTATE: 1½ story, 6 room & 2 full bath house w/asbestos siding (very nice finished basement). Sep. 1½ story 15' by 25' frame family house w/white alum. siding. Sep. 1½ story 3 car cement block garage w/attached frame & utility shed. Very nice country property. Lot size - 160' frontage by 329' depth more or less total of 1.201 acre of land. Property open for inspection: Sat.'s Oct. 21 - 28 & Nov. 4 from 1 till 3 or phone 284-4679. Real Estate to be sold at 2:00. Othella coal cook stove w/bun warmer, Gibson 2 dr. refrig., Philco refrig., Coldspot chest freezer, Zenith port. TV, Motorola table TV, Coldspot refrig., Whirlpool dehumidifier, Wizhard auto. washer & dryer, American pool table w/balls & sticks, 5 pc. water fall bedroom suite. Other furniture in: oak, cherry, walnut, mahg., uph. metal & wooden. Crocks & jugs. Wooden, tin, agate, brass & iron articles. Antique & everyday glassware & china. Household articles. Jacobsen #750 riding mower, Jacobsen metal dump trailer, Lawn Boy rotary mower, wooden ext. & alum. step ladders, Craftsman table saw. Lots of power, hand & garden tools. Other misc. articles not listed. Guns: #52 Winchester 22 target rifle w/scope, Remm. fieldmaster 22 pump w/scope, 12 gal. shotgun & other hunting articles. Guns to be sold at 2:30. Food served.

Sale by:

CHARLES R. RICE

Mayne G. Hummer, Jr., Atty.
Howard Shaub - Auctioneer 464-3541
and Roy C. Probst 464-3190

**PUBLIC SALE
FRIDAY, NOVEMBER 3**

1:00 P.M.

Located 5 mi. North of Martinsburg, and 6½ mi. South of Williamsburg on Route 866 in Blair Co., Huston Township. Known as Piney Creek. Personal Property & Real Estate of James & Evelyn Edwards.

Personal Property: 300 gal. Muller Bulk tank, SP Surge No. 11 vacuum pump, 3 Surge units, 2 carrying pails, 2 milk strainers, cook-stove, Oak table, copper wash-boiler, woodbox, shoe last, Elec. motors, & a lot of small items too numerous to mention.

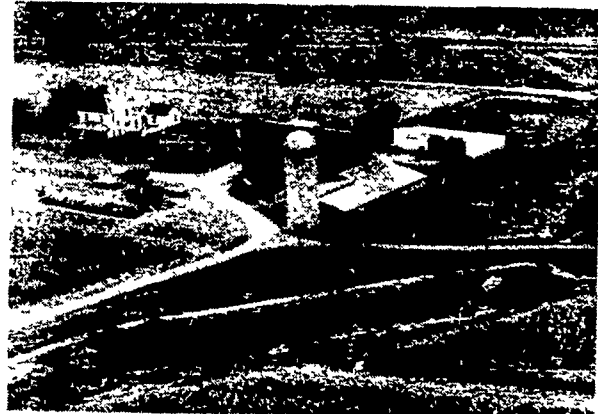

Real Estate at 2:00 P.M.: Approximately 72 acres. 62 acres tillable. 45 x 60 ft. bank barn with new roof & 20 stanchions, 93 x 50 ft. free-stall barn with 39 free-stalls, 16 x 20 ft. milkhouse, 20 x 65 ft. silo with pipe, extension auger to 30 ft. cradle feeder, silomatic unloader. 36 x 64 ft. implement shed with corn crib, another corn crib 50 ft. long, 5 ft. wide, & 12 ft. high, wagon shed (50x18), car shed (18x18). 8-room house with bath, full basement, wall to wall carpet & aluminum siding. Summer house. Never failing well. Possession: April 1, 1979. Farm can be seen anytime: Phone 814-793-3462.

Owners

JAMES M. & EVELYN EDWARDS

R.D. #2, Williamsburg, Pa.

Terms: Personal Property: Cash
Real Estate: 10% Down, Balance on delivery of Deed.
Owner has the Right to Reject any or all bids on Real Estate.

Auctioneers:
John E. Albright & John J. Dilling

Not Responsible for Accidents