

Livestock market and auction news

St. Louis Cattle

September 28, 1978
National Stockyards

Receipts this week 5,400; week ago 6,900; year ago 6,600 compared with last weeks close, slaughters firm to .50 higher. Slaughter heifers .50-1.00 higher. Cows 1.50-2.00 higher. Bulls fully .50-1.00, instances 1.50 higher. Slaughter supply mainly Choice and mixed Choice and Prime 2-4 1000-1200 lb. steers, around 35 per cent heifers and 15 per cent cows.

SLAUGHTER STEERS: Mixed Choice and Prime 2-4 1050-1275 lbs. 53.50-54.50, several 54.00. Choice 2-4 975-1250 lbs. 52.50-54.00, several 52.50-53.50. Mixed Good and Choice 2-4 900-1200 lbs. 51.50-53.00. Good 2-3 900-1175 lbs. 48.50-51.50. Standard to Good 2-3 1075-1250 lb. Holsteins-45.50-48.50.

SLAUGHTER HEIFERS: Mixed Choice and Prime 2-4 875-1050 lbs. 51.00-52.00. Choice 2-4 900-1050 lbs. 50.00-51.50; 800-900 lbs. 49.00-50.00. Mixed Good and Choice 2-3 700-975 lbs. 47.50-49.50. Good 2-3 700-950 lbs. 45.00-47.50.

COWS: Utility and Commercial 2-4 37.00-42.00. Boning Utility 1-2 41.00-43.00, closing sales 42.50-43.00. Cutter 1-2 36.00-40.50. Canner and low Cutter 32.50-36.50.

BULLS: Yield Grade 1-2 1050-1800 lbs. 43.00-48.50. Yield Grade 1 1350-1700 lbs. 49.00. Individual outstanding Yield Grade 1 2100 lbs. 50.00.

FEEDERS: Including around 1,800 at the regular Thursday Auction. Feeder steers and Heifers unevenly steady to 1.00, instances 2.00 lower. Supply mainly Choice and Mixed Good and Choice 500-900 lbs. feeder steers and 400-700 lb. Feeder Heifers.

FEEDER STEERS: Choice 450-700 lbs. 62.00-66.50; Fleshy 700-900 lbs. 54.00-59.75. Mixed Good and Choice 400-600 lbs. 60.00-64.75; 600-800 lbs. 58.00-62.00. Good 400-600 lbs. 56.00-60.00. Scattered lots standard to Good 500-900 lbs. 48.50-51.00.

FEEDER HEIFERS: Choice 400-700 lbs. 53.00-59.75. Mixed Good and Choice 400-600 lbs. 51.00-56.50. Good 400-600 lbs. 49.00-53.50.

Market courtesy of USDA.

Special Market

September 22, 1978
Special Feeder Yearling Sale

Winchester, Va.

There were 1000 head sold. All cattle were graded by Representatives of the VDAC's Division of Markets, Livestock Section on VDAC's standards and sold by the hundredweight.

STEERS: Choice & Fancy 400-500 lbs. 66.00; 500-700 lbs. 63.50-69.50; 700-800 lbs. 60.50-64.00; 800-1000 lbs. 55.00-61.00. Good 400-500 lbs. 68.00-70.00; 500-700 lbs. 64.00-71.00; 700-800 lbs. 60.00-63.50; 800-1000 lbs. 57.25-61.00. Medium 400-500 lbs. 64.00-69.00; 500-700 lbs. 58.00-61.50; 700-800 lbs. 57.75-63.50; 800-1000 lbs. 54.00-61.00. Common 600-800 lbs. 47.50-55.00. Short All weights 57.75-61.00.

HEIFERS: Choice & Fancy 400-500 lbs. 56.50-57.75; 500-600 lbs. 55.50-59.00; 600-700 lbs. 56.00-58.50. Good 400-500 lbs. 55.00-56.50; 500-600 lbs. 56.00-57.50; 600-700 lbs. 55.50-58.00. Medium 400-500 lbs. 48.00-49.00; 500-600 lbs. 46.00-49.00; 600-700 lbs. 41.00-47.50.

COMPLETE FARM PAINTING



We Use Quality PAINT
AERIAL LADDER EQUIPMENT

- Modern and Efficient Method
- Reasonable Prices
- Spray-On and Brush-In Method
- Sandblasting If Necessary

FOR FREE ESTIMATES WRITE

ESH SPRAY PAINTING

(Daniel S. Esh, C. Ralph Miller)
SPRAY-ON AND BRUSH-IN PAINTER
Box 350A
Ronks, PA 17572
or call this number
717-687-9155
INDUSTRIAL COMMERCIAL RESIDENTIAL

Oklahoma Cattle

September 28, 1978
Thursday

Feeder Cattle Auction

Estimated Receipts 9,800 Same Day Last Week 10,090 Active, feeder cattle and calves generally steady; majority receipts choice 300-800 lb. feeder steers and 300-600 lb. feeder heifers; moderate attendance buyers.

FEEDER STEERS: Choice, few prime 300-400 lb. 73.75-79.25, few 80.00-87.00; 400-500 lb. 72.00-77.50; 500-600 lb. 65.00-70.00, load 520 lb. 73.50; 600-700 lb. 63.00-65.50; 700-800 lb. 61.00-65.50; 800-900 lb. 57.00-61.25, part load

fleshy 948 lb. at 55.60; mixed good and choice 300-500 lb. 64.50-71.00; 500-600 lb. 63.25-64.75; 600-800 lb. 58.75-61.50; small lot 887 lb. at 56.60; few good 475-610 lb. holstein steers 54.50-56.25.

FEEDER HEIFERS: Choice, few prime 300-500 lb. 60.00-65.25, part load 349 lb. 67.00; 500-600 lb. 58.50-60.75; 600-750 lb. 56.50-58.50; mixed good and choice 300-500 lb. 57.50-62.00; 500-650 lb. 55.00-57.25; good 300-500 lb. 50.25-56.25; 500-750 lb. 50.25-54.50.

For The Week: Compared to late last week, feeder cattle and calves under 550 lb. 50 cents to 1.00 higher, offerings over 550 lb. generally steady; cows closed mostly 1.00 higher; late samed utili-

ty and commercial 2-3 head compared to 27,805 head last week and 24,395 the comparable week a year ago. Cows and bulls near 14 per cent cattle receipts. Market courtesy of USDA.

YOUR FARM EQUIPMENT IS YOUR LIFE LINE

PUT ALL THE DIESEL PROBLEMS IN CAPABLE, RELIABLE HANDS AT

MILLER DIESEL INC.

Specializing in Diesel fuel injection pumps, injectors and turbochargers.

6030 Jonestown Rd. - Harrisburg, PA 17112
717-545-5931

Interstate 81 - Exit 26
Celebrating our 20th year in business.

KENNEDY FOR MILK AND TYPE

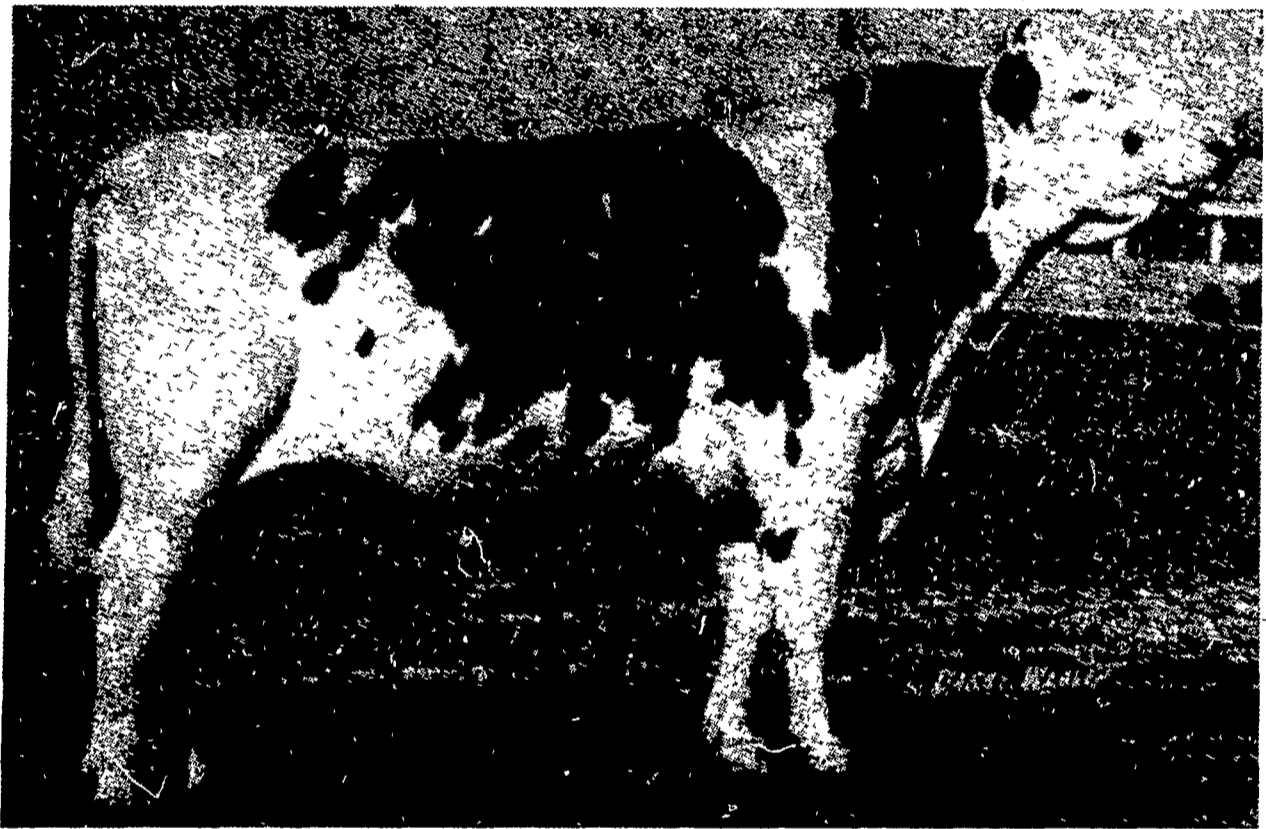

Sleepy-Hollow KENNEDY 1599964 81 TPI
PDT +1.14 58%R 7/78 TQ GM 4/78 +310
PDM +1078 71%R 7/78 PQ PD%-.19 PD\$ +71 PDF+10

Hilltop Apollo Ivanhoe 1399824 89 GM
Emerald Vale Kennedy Terri 6148851 88

42 Daus. av. 17.796M 3.42% 608F 33 herds
cont. av. 17.026M 612
6% incomplete 11% R.I.P. Records

18 Daus. av. 81.1 sc 81.5 AA 61%ABA
18 Daus. av. 81.1 81.5 61% HM AA
5 Dams av. 81.6 80.9 60% 79.5
OW American Breeders, De Forest, Wi. 81.2
Semen

TYPE TRAITS

STRONG	WEAK
US 1	
RU 1,2	
FU 2	
TT 2	
HL 2	
FT 1	
RP	
BK 2	
FE 2	
HD	
ST 1	
MC	

What more can we say? KENNEDY'S Vol. 2 HFA sire summary says it all for us. Tall, good uddered cattle that so far show no weakness in descriptive type traits codings.

To get maximum use from KENNEDY and other fine ABS sires enroll your herd in the Genetic Mating Service Program (GMS).

ELECTRIC GENERATING SYSTEMS

Built to Your Specifications
Manual or Automatic
L.P. Gas - Diesel - Gasoline

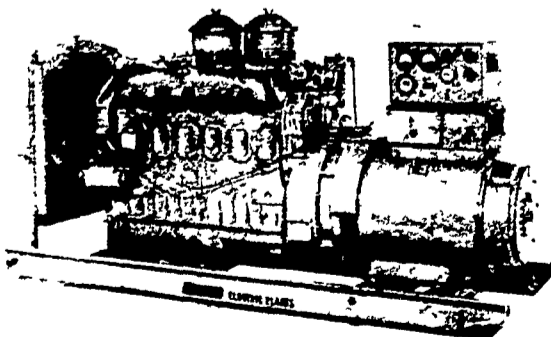

We Also Carry G.M. & Detroit Engine Parts.
Sales - Service

MARTIN ELECTRIC PLANTS

Isaac W. Martin, Owner
Pleasant Valley Rd., RD2
Ephrata, PA (717) 733-7968



Bangor, PA
Ephrata, PA
Gap, PA
Holtwood, PA
Columbia, PA
Newburg, PA
Port Murray, NJ
Reading, PA
Richland, PA
Thomasville, PA
Whitehouse Station, NJ
West Grove, PA
Port Deposit, MD

Eric Heinsohn 215-588-4704
Darvin Yoder 717-733-0966
Lynn Gardner 717-656-6509
Paul Herr 717-284-4592
James Charles 717-898-8694
Jerry Babonis 717-423-6451
Robert Kayhart 201-689-2605
Robert Greider 215-378-1212
Paul Martin 717-866-4228
Ira Boyer 717-225-3758
Robert Colburn 201-534-4483
Maurice Stump 215-869-9187
R. James Benjamin III 301-378-3540

