

Livestock market and auction news

Omaha Cattle

(Continued from Page 13)

Choice 900-1100 lb. steers this week 54.80; Choice 1100-1300 lbs. 55.18. Average weight steers first three days 1130 lbs. as compared 1156 lbs. previous week. Average weight heifers first three days 968 lbs. as compared 977 lbs. previous week.

HEIFERS: Choice 2-4 875-1050 lbs. closed 51.50-53.00, well-finished heifers scarce. Mixed Good and Choice 2-3 850-1050 lbs. 49.50-52.00. Good 2-3 46.00-49.00. Small lots standard and Good 2-3 44.00-45.50.

COWS: Late, utility and commercial 2-4 37.50-39.00, few 39.50-40.00. Cutter 36.00-37.50. Canner and Low-Cutter 33.50-35.50.

BULLS: 1-2 1300-2000 lbs. 44.00-48.00, several individual 1 during week 49.00-50.00.

FEEDERS: Few mostly Choice 925-1050 lb. steers 52.50-54.00.

Carlisle Auction

Carlisle, Pa.
July 11, 1978

CATTLE 149. Compared with last Tuesday's market; Good slaughter steers 50.25-56.25, Standard 47.50-51.00, Utility 44.00-47.00. One Choice slaughter heifer at 53.50, Good 46.00-47.75, Standard 42.50-46.50, Utility 37.50-42.00. Utility & Commercial slaughter cows 41.75-44.60, Cutters 39.50-42.00, Canner & Low Cutter 30.00-39.00, Shells down to 27.00 Good slaughter bullocks 52.25-56.00, Standard 45.50-49.00.

CALVES 177. One Prime vealer at 93.50, Choice 76.50-86.00, Good 55.00-75.00, Standard & Good 70-90 lbs 39.00-56.00, Utility 28.00-40.00. **HOGS 430** US No 1-2 barrows & gilts 46.85-47.85, No 1-3 44.00-46.50, No. 2-3 40.75-44.50. US No 1-3 sows

35.00-39.00, No. 2-3 32.00-37.00. **Boars 32.50-33.00.** **FEEDER PIGS 162.** US No. 1-3 25-40 lbs. feeder pigs 24.00-36.00 per head, No. 1-3 40-70 lbs. 40.00-48.50 per head.

SHEEP 15. Good spring slaughter lambs 46.00-52.50.

Belleville Auction

Belleville, Pa.
July 12, 1978

CATTLE 116. Compared with last Wednesday's market, slaughter cows steady to 25 cents higher, spots \$1 higher. One Standard slaughter steer at 49.00, one Utility at 47.10. Utility & Commercial slaughter cows 40.50-43.75, couple to 44.85. Cutters 38.25-41.75, Canner & Low Cutter 35.00-38.00. One Good slaughter bullock at 51.25. Yield Grade #1 1300-1600 lbs. slaughter bulls 48.75-52.35. Few Good 500-800 lbs. feeder bulls 41.25-48.50.

CALVES 175. Vealers grading Standard & Good 70-100 lbs. \$4 to \$7 lower. Choice vealers 70.50-78.50, Good 65.00-70.00, Standard & Good 90-110 lbs. 52.00-63.00, 70-85 lbs. 50.00-55.00. Farm calves, holstein bulls 90-120 lbs. 68.00-86.00; few holstein heifers 90-120 lbs. 71.50-88.50.

HOGS 140. Barrows & gilts steady to 25 cents higher. US No. 1-2 200-230 lbs. barrows & gilts 48.00-49.10, No. 1-3 215-240 lbs. 47.35-48.10, one lot No. 2-4 275 lbs. 45.00. US No. 1-3 & 2-3 400-600 lbs. sows 36.00-38.25. Few Boars 31.50-35.00.

FEEDER PIGS 383. US No 1-3 30-55 lbs. feeder pigs 33.00-46.50 per head, one lot No. 1-3 65 lbs. 48.00 per head. **SHEEP 42.** Choice 70-95 lbs. spring slaughter lambs 47.00-52.00, few Good 60-80 lbs. 44.00-47.00. Few Slaughter ewes 12.00-25.00

Indiana Auction

July 13, 1978

CATTLE 192. Compared with last Thursday's market, slaughter cows

4-H dairy

(Continued from Page 1)

Welk, Lancaster; 3. Charles Seidel, Berks.

Jersey

1. Todd Miller, Berks; 2. Clark Sattazahn, Berks; 3. Mark Moser, Berks.

Guernsey

1. Charles Seidel, 2. Carl Heffner, Schuylkill; 3. Sandra Moser, Berks.

High Individuals

1. Charles Seidel; 2. Mark Snyder; 3. Mark Welk; 4. Tracy Snyder; 5. Sandra Moser; 6. Todd Miller; 7.

steady, sports \$.50 higher. A few Good 51.50-53.50. A few Standard 46.00-50.00. Choice slaughter heifers 50.00-53.00, couple Good 46.00, a couple Standard 40.50 and 41.00. A few Utility 36.00-39.00. Utility & Commercial slaughter cows 40.00-44.25, a few 44.75-45.00. Cutters 38.00-41.00. Canner & Low Cutter 35.00-40.00, Shells down to 30.00. Choice slaughter bullocks, a few good 47.25-48.25, one standard 44.50. A few Yield Grade #1 1200-1700 lbs. 49.00-51.95, a few Yield Grade #2 900-1630 lbs. 46.00-47.55.

FEEDER CATTLE: Good and Choice 350-720 lbs. heifers 42.00-52.50. A few med. 300-750 lbs. 46.00-48.00.

CALVES 177. Vealers unevenly steady. Choice 68.00-70.50. Good 62.00-68.00; Standard & Good 90-120 lbs. 57.00-64.00, 70-90 lbs. 50.00-58.00, a few Utility 55-120 lbs. 40.00-47.00.

FARM CALVES: Hol. Bulls 90-120 lbs. 57.00-71.00. A few Hol. Heifers 80-110 lbs. 55.00-66.50. Slaughter calves grading good & Choice 200-300 lbs., 55.00-60.00, standard 250-325 lbs., 44.00-50.00.

HOGS 134. Barrows and gilts .50-\$1.00 lower, No. 1-3 200-235 lbs. 46.25-47.50. No. 2-3 195-240 lbs. 45.50-46.50. A few No. 2-4 275-300 lbs. 37.75-43.25. **SOWS:** A few US No. 1-3 300-525 lbs. sows 38.00-41.00. A few No. 2-3 250-600 lbs. 30.50-37.50. A few Boars 25.00-32.00.

FEEDER PIGS 27 US No. 1-3 38-48 lbs. feeder pigs 31.00-38.50 per head, 1 lot No. 1-3 90 lbs. \$44.

SHEEP

11. Spring/or/wooled slaughter lambs Good 70-100 lbs. 52.00-55.00. A few Slaughter ewes \$18.



Mark Snyder

Todd Miller

Carl Heffner

Patty Dreisbach, Berks; 8. Carol Dreisbach, Berks; 9. Clark Sattazahn, 10 Carl Heffner.

County Teams

1. Schuylkill - Mark Snyder, Tracy Snyder, Carl Heffner.
2. Berks - Charles Seidel.

Todd Miller, Terry Snyder; 3. Berks - Patty Dreisbach, Carol Dreisbach, Doris (Turn to Page 15)

DAIRY FARMERS

Look To Your Future



- Lehigh - Growing Cooperative Market Market Growth 10% 1978 over 1977
- Lehigh - Broad Financial Assets 3 Modern Plants on Acres of Valuable Land
- Lehigh - Provides Marketing Expertise Highly Qualified, Experienced Marketing Team
- Lehigh - Better Prices Continuous & Stable Markets Capable Marketing Guarantee Found in Facilities Diversified Sales and Marketing Know-How
- Lehigh - Service to Pennsylvania Dairymen Strategically Located Advantageously To Dairy Farmers of This Region
- Lehigh - Leadership in Framing Dairy Agricultural Policy Participates & Initiates Price Improvement Programs
- Lehigh - The Dairy that Farmers Built Has A Head Start on Cooperative Milk Marketing

DAIRY FARMERS

Want A Better Market -- Be A Member

— Call —
717-524-0377 or 215-433-5111

or write

Lehigh Valley Coop. Farmers Inc. **Lehigh Valley Field Office**
1000-1160 N. Seventh St. Box 458, Rt. 15 South
Allentown, PA 18001 Lewisburg, PA 17837

COMPLETE FARM PAINTING

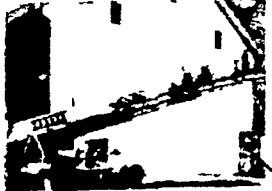

We Use Quality PAINT
AERIAL LADDER EQUIPMENT

- Modern and Efficient Method
- Reasonable Prices
- Spray On and Brush In Method
- Sandblasting If Necessary

FOR FREE ESTIMATES WRITE

ESH SPRAY PAINTING

(Daniel S. Esh, C. Ralph Miller)
SPRAY-ON AND BRUSH-IN PAINTER
Box 350A
Ronks, PA 17572
or call this number
717-687-9155
INDUSTRIAL COMMERCIAL RESIDENTIAL

How and When to Treat Septic Systems

If the septic system has required pumping as often as once a year, the probability is that grease and solids have been going out into the seepage area, thus clogging or partially clogging the surrounding soil and restricting drainage.

Even where pumping has not been necessary if the system is more than two or three years old, the probability is that some grease and solids have escaped into the outflow and trouble is not far off. So the treatment schedule listed below will be applicable in either situation.

FOR EVERY 4 PEOPLE USING THE SEPTIC SYSTEM

- 1 Start the MEDINA ACTINA program by flushing one pint ACTINA into any drain leading directly into the septic tank
- 2 Two weeks later repeat the above treatment
- 3 Thereafter, use one half pint each month. Treat regularly.

If the septic system has a distribution box between the septic tank and the seepage area, treat with ACTINA in the distribution box as follows:

- 1 For every 50 people using the septic system pour 1 gallon ACTINA into the distribution box.
- 2 Three weeks later repeat the same treatment.

This low-cost preventive maintenance program will help to preserve the useful life of the investment in the septic system and will reduce the necessity to pump out solids to an absolute minimum. When you consider the high cost of replacing the septic system or any part of it, the investment you will be making in ACTINA should reduce costs and show a worthwhile dividend.

Medina®

ACTINA

MICRO-ORGANISM ACTIVATOR

Contact:

JOHN A. LUTZ & SONS

823 FRITZTOWN ROAD
SINKING SPRING, PA.
215-678-5832

OR YOUR MEDINA DEALER

PRODUCT OF
MEDINA AGRICULTURE PRODUCTS CO., INC.

P. O. BOX 309 • HONDO, TX 78861
• (512) 426-3011 •

For Manure Pits, Hog Houses. Slatted Floors, Cleaning

LAGOONS, PITS Mix 1 gallon ACTINA to 50 gallons of water. Spray surface area. Covers 1,250 square feet of surface area. Repeat every 2-5 weeks.

INSIDE HOG HOUSES Mix 1 quart ACTINA to 3 quarts water. Use high pressure to wash down house every two weeks to reduce odor.

SLATTED FLOORS Wash down every two weeks. Mix 1 pint ACTINA to 1 gallon of water. Covers 20x50' area - 1,000 square feet.

CLEANING Spray pens with 1 oz ACTINA per gallon of water before cleaning. Aids in cleaning-up operation.

MAY BE USED IN INDUSTRIAL AND MUNICIPAL WASTE TREATMENT

There are no warranties which extend beyond the description on the face hereof. The seller and manufacturer hereby disclaim any express or implied warranties in connection with the sale of this product including any implied warranty of merchantability.