

PUBLIC SALE

OF REAL ESTATE
SATURDAY, JULY 29

At 11:00 A.M.

Located between Birdsboro & Geigertown; take Rt. 82 to Rock Hollow Rd. approx. 3 mi. to property. Robeson Twp., Berks Co., Pa.

80 Acre Tract of Woodland, approx. 800' of Road Frontage along Rock Hollow Rd. Stone house could be restored, solid 4 walls, nice stone work, some open ground & nice stream. Zoning R1. Terrain, gentle slope to rolling. Twin Valley School District. Very nice building areas. Total Area 80.31 Acres. Recorded in Deed Book Vol. 283, Page 237. Inspection anytime by appointment. Terms 10% down day of sale, settlement within 60 days.

HORNING FARM AGENCY, INC. 215-286-5183.

Terms By

ELMER KERPER ESTATE

Executor: Edward Kerper

Elton & Alvin Horning, Auctioneers
HORNING FARM AGENCY, INC.

Main Street, Morgantown, Pa.
215-286-5183

State lab to charge for services

HARRISBURG — State Agriculture Secretary Kent D. Shelhamer has announced that on July 1, the State Veterinary Diagnostic Laboratory at Summerdale will institute a fee schedule for diagnostic services performed on food animals such as cattle, sheep and swine.

Shelhamer said that the laboratory will not charge for diagnostic services for the many diseases of livestock and poultry which may affect public health, listing tuberculosis, brucellosis and rabies as examples. He also said diseases that are potentially devastating to the Pennsylvania livestock industry will be evaluated at no charge to the farmer. These diseases include hog

cholera, pseudorabies, anthrax and exotic foreign diseases which "pose a constant threat to Pennsylvania livestock and poultry."

The Agriculture Secretary noted that a fee schedule had been in effect for two years to cover diagnostic work on non-foot animals. Because of its very complete diagnostic services, veterinarians refer much of their diagnostic work to the Bureau of Animal Industry's Summerdale lab.

He said that the new fee

schedule would cover routine diagnostic services, noting that all fees are established at a minimal cost, and will be used to offset the expenses of maintaining the top quality laboratory with diagnostic services for livestock,

poultry and pet animals, including birds.

Shelhamer reiterated that diseases found to be a threat to public health or in regulatory disease programs will continue to be provided at no cost to the Pennsylvania farmer.

Did you know?

Erethizon dorsatum is the proper name for a porcupine. Not surprisingly, the term means "irritable back." However, the July

Reader's Digest tells us, under that prickly exterior porcupines have an essentially lovable nature.

GIGANTIC PUBLIC SALE

REAL ESTATE, CARS, TRUCKS, SHOP EQUIPMENT,
TOOLS, ANTIQUE SIGNS & PARTS

Amberman Buick Co., Stewartstown, Pa.

SATURDAY, JULY 15, 1978

At 9:00 A.M.

Located at 5 South Main St., Stewartstown, York Co., Pa.

9:00 A.M. MISCELLANEOUS PARTS AND ANTIQUE SIGNS & PARTS 9:00 A.M.

Lg. assortment of car parts; radiator hoses; V-belts; mufflers; shock absorbers; tail pipes; gasket sets; tire chains; batteries; tires; tubes; wheels; lg. wrenches; hand tools; wheel pullers; Chilton automotive manuals; other car parts books; antique car signs; old car parts; lg. asst. of paints; paint guns; air hoses; grease guns; antique portable generator; used motors; piles of scrap metal; tire racks; 55 gal. drums; ½ drum naphtha; some oil & anti-freeze; fluorescent shop lights; pump greasers; chain hoist; drills; portable drill press; impact wrench; old radiators; ext. ladder; creepers & many, many items too numerous to mention.

12:30 P.M. LARGE SHOP EQUIPMENT & TOOLS 12:30 P.M.

Lg. shop type air compressor w/tank; Weaver head light tester; John Bean visu balancer; Weaver ramp & John Bean optoe-liner; front end aligner; front end frame tools; porto-power; lg. floor type drill press; lg. press machine; steam Jenny; 4 floor jacks; lg. hyd. bumper jack; screw jacks; jack stands; metal lathe; transmission jack; anvil; 3 lg. bench vises; 2 bench grinders; standing brake lining riveting machine; King electric welder; metal welding table; acetylene torch & welding outfit; valve grinder & valve seat tools; 3 battery chargers; 2 armature growlers; plug cleaners; Ammco model 3000 brake drum lathe w/twin facing tool attachment; Sunney king pin machine; Allan distributor tester; radiator tank repair center; undercoating machine; automatic transmission repair tools; timing lights; Sun tune-up unit; portable crane; sheet metal cutter; power hack saw; tire changer; work benches & tables; shop vacuum; metal wheel barrow; 16 metal parts bins; counters; 1,000 gal. underground gas tank; electric gas pump; kit for testing & refilling coolant for air conditioners.

1:30 P.M. OFFICE EQUIPMENT & BOATS 1:30 P.M.

Lg. Yale 54x42" 2 dr. business safe; 4 drawer file cabinet; R.C. Allen cash register in fine cond.; Standard billing machine; Remington typewriter; check writer; key machine & blanks; lg. Anco floor model fan; antique oak kneehole typewriter desk; time clock; Frigidaire water cooler; G.E. 2 dr. refrigerator, like new; Kelvinator lg. room size air conditioner; used 2 yrs.; small 6,000 BTU air conditioner, like new; 16 ft. wooden boat; 10 ft. alum. row boat.

2:00 P.M. REAL ESTATE 2:00 P.M.

Tract #1 - Property known as Amberman Buick Co., 5 S. Main St., having approx. 60 ft. frontage x over 500 ft. deep, improved w/a lg. frame & block show room & garage w/full drive-in basement having oil fired steam heat, new water heater, permit for sewer & in good state of repair.

Tract #2 - Very attractive corner building lot along Rt. 24 & Charles St. at the north end of Stewartstown, Having 165 ft. frontage x 165 ft. deep.

Terms of Real Estate - Tract #1 & Tract #2 will be offered separately & then together. For inspection by appt. prior to week of sale phone 993-2555 or open daily week of sale.

10% down day of sale, balance in 30 days. Immediate possession available upon full settlement.

2:30 P.M. A-1 USED CARS, TOW TRUCKS, CLASSIC AUTOMOBILES 2:30 P.M.

1975 Ford Maverick, 42,000 mi., st. stick, 1 owner, PS, PB; 1975 Ford Pinto, 38,000 miles, auto, A. Title, PS, PB; 1974 Chevy Impala 4 dr. auto PS, PB; 1973 Dodge Dart, 2 dr. auto, PS, PB; 1973 Chevy Impala, 4 dr. auto, PS, PB; 1973 Buick Electra, 2 dr. auto, air, A Title, PS, PB; 1972 Buick LaSabre, 4 dr. auto, A Title, PS, PB; 1972 Chevy Impala, 4 dr. air, 1 owner, Fair, PS, PB; 1972 Buick LaSabre, 4 dr. auto, PB, PS; 1972 Buick Estate, 4 dr. auto, air, A Title, PS, PB; 1969 Buick Skylark, 4 dr.; 1964 Buick Electra, 4 dr.; 1969 Chevy Pickup, damaged; 1967 VW, as is; 1951 Chevy 1½ ton tow truck, 30,000 original miles, fine cond.; 1946 Jeep, 4 wheel dr. 1 ton weapons carrier w/tow rig; 1948 Jeep, 4 wheel drive in good running cond.; 1950 Buick Special 4 dr. sedan in near mint original cond.; 1953 Buick 2 dr. hard top in fair cond.

Notary service will be available & buyers may take vehicles day of sale.

Terms: Strictly cash or good approved check.

AMBERMAN BUICK CO.

J.T. (Monk) Amberman, owner

Robert L. & Thomas H. Sechrist, auctioneers

Ph: 382-4379

Anderon & Warner, clerks

Not Responsible For Accidents.

Refreshments by Stewartstown Fire Co. Aux.

PENNSYLVANIA CHESTER WHITE

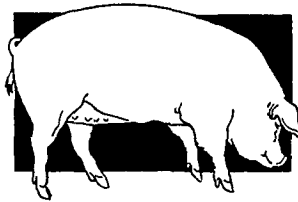

INVITATIONAL SHOW & SALE

FRIDAY, JULY 14, 1978

Show 5:00 P.M. Sale 7:00 P.M.

LEBANON COUNTY FAIRGROUNDS
LEBANON, PA.

Registered Bred Gilts

Cross Bred Gilts

Open Gilts

Service Age Boars

Also a select group of 4-H & FFA Weanling Barrows.

Auctioneer: Harry Bachman

Judge: Ronald Trostle

For Catalogs Write:

CHARLES E. GRIEST

R1, Adamstown, PA 17301

Phone: Evenings - 717-624-8421

PRODUCTIVITY SELLS

SATURDAY, JULY 22

1:00 P.M.

Held at New Holland Feeder Pig
Sale Barn, New Holland, PA

Entire offering tested
negative of Pseudorabies.

OFFERING:

18 Hamp Boars

7 York Boars

20 Hamp Gilts

15 York Gilts

50 Commercial
& Crossbred Gilts

Auctioneer - Abe Dffenbach

Phone Sale Day (717) 354-4341

For catalog or information contact

FRANKLIN FEESER

Box 372

Taneytown, MD 21787

(301)-848-6280