

Livestock market and auction news

Belleville Auction

Belleville, Pa.
June 7, 1978

CATTLE 130. Compared with last Wednesday's market, slaughter cows steady to 50 cents lower. One choice slaughter steer at 55.50, one Good at 52.75, few Utility 43.25-44.85. Few Utility slaughter heifers 40.85-47.85. Utility and Commercial slaughter cows 39.00-43.50, Cutters 38.25-41.25, Canner and Low Cutter 34.25-38.50, Shells down to 32.00. Individual Choice slaughter bullock at 54.85, one Good at 50.85. Few Yield Grade No. 1, 1050-1750 lbs. slaughter bulls 45.00-48.85.

CALVES 194. Vealers about steady. Individual Prime vealer at 82.00, Choice 72.00-80.50, Good 63.00-70.00, Standard and Good 90-110 lbs. 57.00-64.00, 70-85 lbs. 48.00-58.00. Farm Calves: Holstein bulls 90-120 lbs. 62.00-83.50; Holstein heifers 90-130 lbs. 65.00-100.00, one at 105.00.

HOGS 311. Barrows and gilts 50 cents to \$1.25 lower. US No. 1-2 200-230 lbs. barrows and gilts 50.90-51.30, No. 1-3 195-250 lbs. 48.50-50.00, No. 2-3 220-250 lbs. 48.10-48.80. US No. 1-3 350-700 lbs. sows 41.50-45.50, No. 2-3 375-600 lbs. 36.00-42.00. Boars 30.50-38.50.

FEEDER PIGS 467. US No. 1-3 20-35 lbs. feeder pigs

24.50-43.00 per head, No. 1-3 35-50 lbs. 40.00-51.00, No. 1-3 60-100 lbs. 49.00-61.50 per head.

SHEEP 25. Good and Choice 60-95 lbs. spring slaughter lambs 63.00-72.00. Slaughter ewes 20.00-26.00.

Hunter's Sale Barn

June 5, 1978
Rising Sun, Md.

FEEDER HEIFERS: High Choice and Prime 57.50-58.00; Good to Choice 52.00-56.00; other 38.00-42.00.

FEEDER STEERS: Good to Choice - 58.00-61.00; Standard to Good 49.00-56.00.

BULLS: 1575 lb. 50.25; 805 lb. 49.00; 570 lb. 46.50.

COWS: High Choice to Prime 42.75-44.25; Good to Standard 40.25-42.75; Utility 38.75-40.00; Cutters 37.50-39.50; Canners 31.75-36.25.

CALVES: Prime 180-240 lb. 79.00-83.00; High to Choice 140-180 lb. 67.00-76.00; Good to Choice 120-140 lb. 65.00-74.00; Standard to Good 90-110 lb. 55.00-68.00, few 69.00-71.00; Utility 70-85 lb. 42.00-48.00; few 52.00-55.00; Low Utility 65-75 lb. 36.00-39.00.

FEEDER PIGS: 40-50 lb. \$42 to \$50 by hd.; 35-45 lb. \$38 to \$42 by hd.

HOGS: 200-245 lb. 46.00-48.50; 140-175 lb. 46.00-50.00.

SOWS: 36.00-38.50.

BOARS: 32.00-34.50.

GOATS: Kids \$11 to \$18 by hd.; Nannies \$18 to \$24 by hd.

Leesport Auction

Leesport, Pa.
June 7, 1978

CATTLE 267. Supply included 55 head feeder cattle. Compared with last Wednesday's market, slaughter steers \$2 to \$3.50 lower. Slaughter cows, 50 cents to \$1 lower. Few High Choice & Prime 1135-1250 lbs. slaughter steers 59.85-60.35, Choice 900-1250 lbs. 56.00-59.70, one at 60.85, good 54.00-55.75, Standard 51.00-54.00. Choice 800-1050 lbs. slaughter heifers 50.25-56.25, few Good 48.00-51.25, few Standard 42.75-47.00. Utility & Commercial slaughter cows 40.00-42.75, few 44.75, Cutters 38.60-41.00, Canner & Low Cutter 36.00-38.85, Shells down to 35.00. Good slaughter bullocks 49.60-54.00, one at 55.10, few Standard 45.75-49.50, few Utility 42.25-44.00. Yield Grade #1 1075-1565 lbs. slaughter bulls 47.00-49.10. Few Good & Choice 535-910 lbs. feeder steers 55.25-57.00, few Medium 500-935 lbs. 45.00-53.50; Good 350-700 lbs. feeder heifers 49.50-56.00;

Good & Choice 450-775 lbs. feeder bulls 48.50-58.50.

CALVES 140. Vealers grading Good & Choice steady to weak: Standard & Low Good strong to \$3 higher. Few Prime vealers 87.50-90.00, Choice 76.00-88.00, Good 65.00-77.50, Standard & Good 110-130 lbs. 61.00-68.00, 90-110 lbs. 59.00-63.00, 70-90 lbs. 48.00-58.00, few Utility 65-90 lbs. 35.00-47.00. Farm calves, holstein bulls 90-125 lbs. 64.00-68.00; few holstein heifers 100-130 lbs. 70.00-78.00.

HOGS 278. Barrows & gilts \$1 to \$1.25 lower. Few US No. 1-2 215-225 lbs. barrows & gilts 51.75-52.00, No. 1-3 200-240 lbs. 51.00-51.75, No. 2-3 190-260 lbs. 49.85-51.00, few No. 2-4 250-295 lbs. 44.50-49.00, one lot No. 1-3 175 lbs. 46.00. US No. 1-3 325-530 lbs. sows 44.00-46.25, one at 47.25, few No. 2-3 400-620 lbs. 43.00-44.75. Boars 32.00-32.25, light weights 150-250 lbs. 35.50-46.00.

FEEDER PIGS 277. ALL PRICES CWT. US No. 1-3 20-30 lbs. feeder pigs 100.00-117.00, No. 1-3 35-50 lbs. 86.00-98.00, No. 1-3 55-75 lbs. 70.00-79.00, few Utility 30-45 lbs. 39.00-70.00, Utility 80-90 lbs.

51.00-65.00 cwt.

SHEEP 42. Few Choice 30-70 lbs. spring slaughter

lambs 61.00-68.00, one small lot 89.00. Slaughter ewes 20.00-32.00.

SANDBLASTING POINTING WATERPROOFING

From repairing drafty, leaking walls to complete stucco removal and repointing, exterior restoration of farmhouses is my specialty!

REASONABLE RATES JAMES H. DOSTER

507 South Spruce Street
Lititz, Pennsylvania 17543

For information or a free estimate, return coupon below.

Name _____
Address _____
City _____ State _____ Zip _____
Phone: Area _____

Directions to your home:

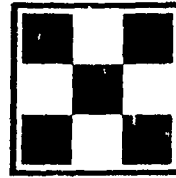

PICKERING VALLEY FEEDS

ROUTE 113 and GORDON DRIVE
LIONVILLE, PA. 215-363-8810

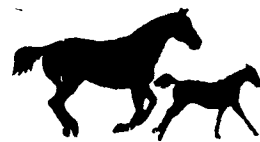

**PURINA
SWEETENA
HORSE FEED**

50 LB.
BAG

\$3.65



**PURINA
FIELD - N - FARM
DOG FOOD**

50 LB.
BAG

\$7.90



**PURINA
CAT
CHOW**

20 LB.
BAG

\$7.60



**PURINA GOLDEN
CHECKERBOARD
DAIRY CHOW 16%**

3 TON
BULK

\$128.50



**PURINA
BIO-114
LAYER CHOW**

6 TON
BULK

\$155.20

HURRY-HOGS TO MARKET



**HIGH OCTANE 14%
HOG FINISHER
T-20**

6 TON
BULK

\$169.70

BUCK STRETCHER COUPON
THIS COUPON WORTH \$1.00 WHEN YOU
PURCHASE \$10.00 WORTH OF MERCHANDISE
LIMIT ONE COUPON PER CUSTOMER.
PICKERING VALLEY FEED & FARM STORE

For higher production...

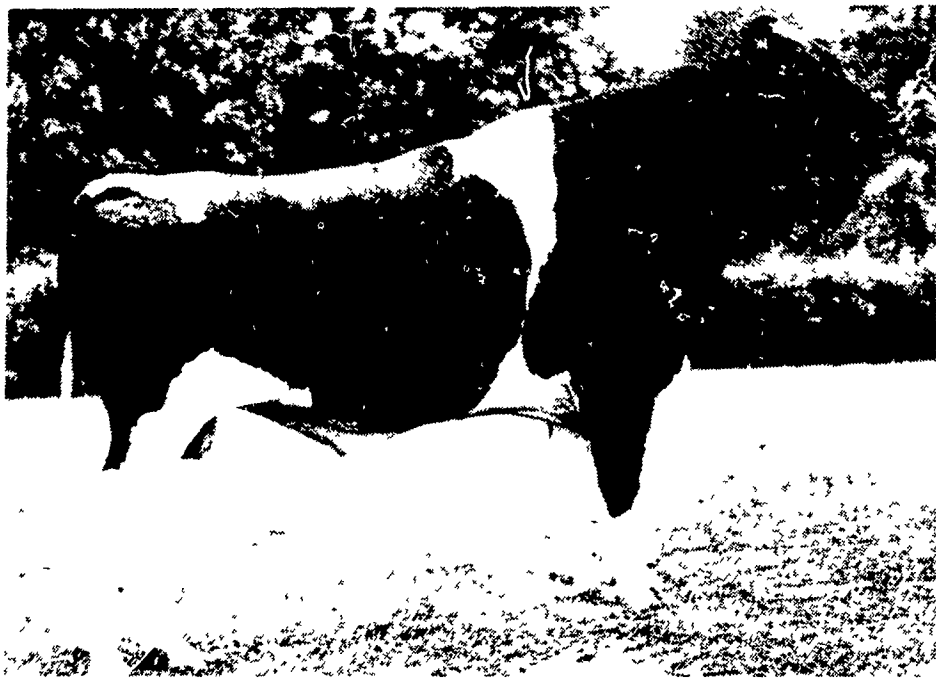

15H177 Shade-Acres WILLIE Star - VG & PQ

Production: USDA Summary (Jan./78)

72 Daughters in 59 Herds Average 16,452M 3.6% 594F
Predicted Difference (76% rpt.) +962M +\$78 +22F

The Willies are tall and dairy, have nice udders, and good legs and feet. After calving, they get right to work! He's an Ivanhoe Star son out of a VG Apollo.

He's available daily from all our Professional Technicians.

Atlantic

LIVESTOCK SERVICES BREEDERS COOPERATIVE
Member - NAL Affiliated Breeders
24-Hour Toll-Free Phones for Service
Lancaster Area 569-0411

Pennsylvania 800-732-0391

Del & Md. 800-233-0216