

Ben Morgan retires

(Continued from Page 1)

science degree in animal husbandry from West Virginia University.

As Penn State Extension animal scientist, Morgan played a major role in the development of the Pennsylvania Livestock and Allied Industries Association. He worked closely with this organization in the formation of the Keystone International Livestock Exposition, and served as the Exposition's manager

from 1958-63 and later as chairman.

He was instrumental in the reorganization of the Pennsylvania Sheep and Wool Growers' Association, placing major emphasis on production improvement, orderly marketing, and promotion of the consumer's acceptance of quality lamb and wool.

Morgan is responsible for the Extension sheep program, including lamb and wool marketing. Pennsylvania cooperative wool pools annually market



Ben Morgan

about 80 per cent of the Commonwealth's production.

Since 1962, the retiring animal scientist assisted in directing Extension's beef cattle breeding program, beef performance testing program, and graded feeder calf and cattle sales. Under his guidance, these sales have increased from four to 12 in the state.

A promotor of an integrated progeny testing program, professor Morgan was active in the establishment of the Pennsylvania Meat Animal Evaluation Center and served on its executive

committee since its inception. Working with purebred beef cattle breeders, a bull testing program was developed and has been integrated into the functions of the Center.

He represented Pennsylvania in the formation of the Beef Improvement Federation, a national organization designed to standardize beef performance testing programs throughout the United States and Canada.

As livestock specialist, he assisted in developing and conducting many in-depth sheep and beef cattle breeding, feeding, and management clinics and short courses.

In 1971 he was granted a sabbatical leave to investigate the beef and sheep industries in New Zealand and Australia. While on leave, he was invited to present a lecture at New Zealand's annual meeting of the Society of Animal Production. Information gathered during his leave was presented to over 110 livestock producer and industry meetings.

He serves as advisor to numerous state, regional, and national livestock organizations. He also is author of many livestock publications, 4-H project books, and feature articles.

In recognition of his outstanding contributions to the nation's livestock industry, Professor Morgan was named an Honorary Fellow of the American Society of Animal Science in 1976.

He was named Pennsylvania's Livestock Man of the Year in 1975 and received Gamma Sigma Delta society's Extension Award in 1974. While serving in West Virginia he received

a Distinguished Service Award from the National Association of County Agricultural Agents.

The retiring professor is a member of the American Society of Animal Science, Extension Professors' Association, and Epsilon Sigma Phi and Gamma Sigma Delta societies.

He is married to the former Ruth McClintic, of Frankford, W. Va. They are the parents of two daughters.

Cheap wheels

There were 150,000 mopeds sold in the U.S. last year, and in three years the sales figures are expected to be in the millions. The cross between motorcycle and a bike will go a long way on very little gas, and you can buy one for about a tenth of what you'd pay for an automobile. But most moped enthusiasts say they ride the two-wheelers mostly for the fun of it. A group of 30 women in Walnut Creek, Cal., call themselves "The Moped Mamas" and meet once a week for group runs.

Milk hearing set

HARRISBURG — The public hearing for the Southcentral Pennsylvania Milk Marketing Area, which was recessed May 23, 1978, will be reconvened at 10:00 a.m. on Wednesday, May 31, 1978, in Room B of the Farm Show Building, Cameron and Maclay Streets, here.

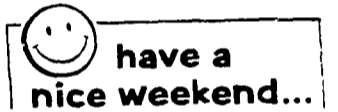

*Were Clearing 'Em Out—
Come In—Save!*

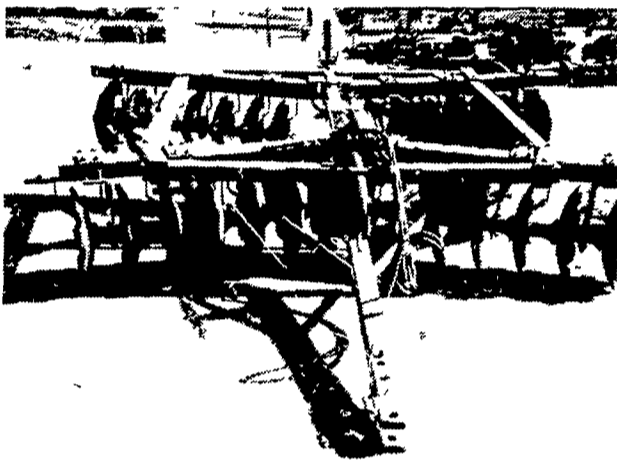

USED HARROW

MF 720 Disk (28) 26" Blades
w/Cylinder **\$3,950.**

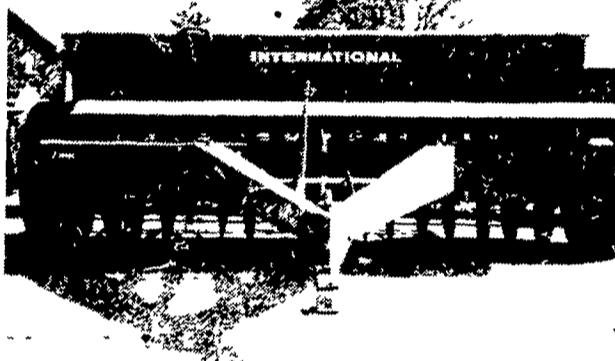

USED GRAIN DRILL

IH 510 Double Disk 17x7
w/Grass Seed Attach. **\$1,750.**



USED PLANTER

John Deere 1240 Plateless **\$2,450.**

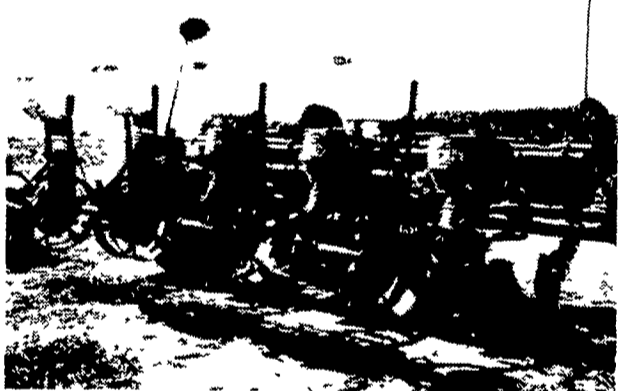

USED PLANTER

John Deere 494A - 4 Row **\$1,250.**

USED HAYBINE SPECIALS

New Holland 479 **\$2,750 00**
M C Rotary Scythe **1,075 00**

USED BALER SPECIALS

(1)(2) John Deere 24T w/Ejector **\$1,550 00**
New Holland 67 Baler **1,150 00**
New Holland 69 Baler **1,475 00**
John Deere 14T w/Ejector **950 00**

USED TRACTORS

John Deere 1520 **\$5,500 00**

USED COMBINE SPECIALS

John Deere 3300 w/13' Platform **\$15,700 00**
AC - C w/4 Row Corn Head 14" Platform **8,750 00**
John Deere 55 Corn Soybean Special 12' head **11,700 00**
IH #430 Hydro w/12' Platform, Pickup Reel,
3 Row N R Cornhead **12,500 00**

USED TILLAGE SPECIALS

John Deere 4-16" Hyd Reset Three Point
Ford 4-18" Semi-Mount Spring Reset **\$2,250 00**
MF 720 Disk Harrow 28 Blade w/Hydraulic
Cylinder A-1 **2,450 00**
IH #710 4-16" Auto Reset **3,950 00**
John Deere 2 16" Roll Over **2,350 00**
John Deere 2 16" Roll Over **1,800 00**

USED PLANTER SPECIALS

Tag 1160 John Deere 1250 -
6 Row Plateless **\$2,350 00**
11876 John Deere 494A 4 Row **1,250 00**
11953 John Deere 494A 4 Row **750 00**
11941 John Deere 494A - 4 Row **650 00**
11934 John Deere 494A - 4 Row **1,275 00**
John Deere 1240 Plateless **2,450 00**

FLASH! FLASH! FLASH!

This week a 10% Discount will be given on the above planters if you mentioned you saw the ad in Lancaster Farming.

MISCELLANEOUS

John Deere 1210 400 bu Grain Cart
(LIKE NEW) **\$3,500 00**
New Set 18 4x30 Snap on Duals w/New
Goodyear 6 Ply Tires **1,050 00**

USED GRAIN DRILLS

MF 1138 21x7 Plain Grain Drill **\$1,650 00**
IH 510 Grain Drill 17x7 D D **1,750 00**
Co op 15x7 Fert Grain Drill w/grass seed attach **750 00**

**3 PT. HITCH FOR
630 TRACTOR
\$400.**

Evergreen Tractor Co.



30 EVERGREEN RD.
LEBANON, PA 17042
PHONE (717) 272-4641

NIGHT AUCTION

NOBLE'S COMPLETE DAIRY SALE

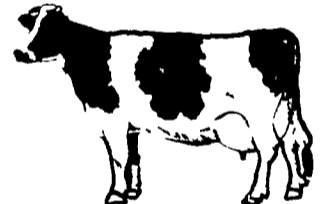

Springville, PA. Susq. Co.

FRIDAY, JUNE 2, 1978

7:00 P.M.

Due to may present ill health I am forced to sell my dairy located just off from PA. Rt. 29 between Lynn & Springville, 10 miles North of Tunkhannock via Rt. 29.

33 — HIGH GRADE HOLSTEINS — 33

PA. & Interstate Charts,

Pregnancy Examined by Veterinarian

This good Susq. Co. herd consists of 33 milch cows - 15 fresh recently, six bagging cows, several bred for early & late fall, senior herd sire & junior herd sire. Majority have size, type, dairy character & are averaging at present time 57 lbs. of 3.7 test milk. Sires used by Mr. Noble are from NEBA production bulls.

CONSIGNMENT BY A NEIGHBOR

JAMES ELLSWORTH

1972 David Brown 1200 diesel tractor, 12 spd. transmission, low hrs, ready for summer work; Gehl F84 field chopper with 1-row corn head, sickle & pickup head; JD 12' tractor harrow, 8' terrace blade; NH 461 haybine, A-1; JD 965 wagon; Gehl 14' forage wagon; IHC 46 PTO baler; JD 38 chopper with 2-row corn head & pickup head; JD 3 btm. 14" 3 pt. hitch plows; JD 2-row corn planter.

NOTE: Make plans to attend our two sales on Friday, June 2, 1978. Mr. Robert Plushanski, Lake Carey, Pa. - 1 P.M. & Mr. Lewis Noble, 7 P.M.

Terms - Cash or Approved Check.

OWNERS:

MR. & MRS. LEWIS NOBLE

RFD 1

Springville, PA

M.L. Bunnell - Auctioneer & Sales Manager

Springville, Pa. Ph: 717-965-2375