

Livestock market and auction news

Fresh loins steady to 1.00 higher. No sales reported on picnics; Boston Butts & Spareribs not well established; skinned hams unevenly steady on 17-20 lbs. bellies 1.00-3.00 higher. Loads 52.

FRESH PORK CUTS
LOINS: 14/DN lbs. 99.00-99.25; 14-17 lbs. 98.00-98.25, steady 25 higher; 99.25-100.00 TRMD; 17-20 lbs. 88.00-89.00, 50-1.00 higher; TRMD 90.25;

20 & Up lbs. 84.50-86.50 part load trimmed.

PICNICS: No sales
BOSTON BUTT: 4-8 lbs. 75.00. 8 & Up lbs. 74.00 part load.

SPARERIBS: 3-5 lbs. 104.50 selected.

SKINNED HAMS: 14-17 lbs. 80.00; 20-26 lbs. 76.00-76.25 unevenly steady.

BELLIES, SDLS: 12-14 lbs. 68.00-69.00, mostly 69.00, 2.00 higher; 14-16 lbs. 68.00, part load 69.00, 1.00-3.00

higher 69.00 TIS; 16-18 lbs. 66.00, 1.50-2.00 higher, 67.50 TIS; 18-20 lbs. 65.50 TIS; 20-25 lbs. 62.00.

BONELESS CUT BUTT: 1½-3 lbs. 97.25; 3-4½ lbs. 96.50; individually wrapped 98.50.

PORK TRIM: 50 per cent lean 54.50 frozen; 80 per cent lean 79.50-80.50 frozen.

OFFAL & VARIETY: Feet 15's frozen, 20.50-21.00. Ears 18.50. Neck Bones 16.00.

Omaha Cattle

Thursday, May 11, 1978

Compared with previous week's close: closing prices on slaughter steers were 1.50-2.25 higher and heifers closed 1.00-1.50 higher. Cows were 1.50-2.50 higher and bulls mostly 1.00 higher.

Four day receipts 16,300 as compared 16,800 previous week and 18,400 a year ago.

The upward spiral in fed cattle prices continued during the current week and closing price levels were at the highest peak since June 1975. Demand was good throughout the period as most buying interests came into the week with minimal live inventories on hand were in need of cattle for immediate requirements.

Weekend rains over the trade territory again affected early movement. But supplies were well distributed over the trading period. The upsurge in live prices was supported by sharp advances on carcass beef at the wholesale level.

The overall finish of the steer supply was rather attractive with a fairly liberal percentage Choice and a moderate volume Choice and Prime. Much of the heifer supply was Good to average Choice. Feeders buyers were fairly aggressive for 950-1050 lb. two way steers. Slaughter steers made up approximately 49%, heifers 33%, cows 10% and feeders 6%.

STEERS: At midweek, load Choice and Prime 3-4 1210 lbs. 57.00, highest locally since June 1975; ten loads same grade 3-4 1083-1212 lbs. 56.50-56.75. Choice 2-4 975-1300 lbs. closed

55.00-56.75. Mixed Good and Choice 2-3 975-1250 lbs. 53.00-55.25. Good 2-3 49.00-53.50. Standard and Good 2-3 46.50-48.00. Good and Choice 2-3 1200-1300 lb. Holsteins 51.00-51.50.

Average of LS-214, detailed quotations for Choice 900-1110 lbs. steers this week 55.18; Choice 1100-1300 lbs. 55.60. Average weight steers first three days 1151 lbs. as compared 1134 lbs. previous week. Average weight heifers first three days 969 lbs. as compared 970 lbs. previous week.

HEIFERS: Two loads and part loads Choice and Prime 3-4 971-1113 lbs. 54.50, several loads same grade 951-1062 lbs. 54.25-54.35. Two loads predominantly 3 908 lbs. 54.00. Choice 2-4 875-1050 lbs. closed 52.75-54.25. Mixed Good and Choice 2-3 850-1000 lbs. 51.00-53.90. Good 2-3 45.50-50.00. Standard and Good 2-3 43.50-45.00.

COWS: Utility and Commercial 2-4 39.00-41.00, few 41.50-42.00. Cutter 37.00-39.00. Canner and Low-Cutter 35.00-37.00.

BULLS: 1-2 1300-2000 lbs. 42.00-47.00, individual 1 48.00-49.00, one 50.00 late.

FEEDERS: Several loads Choice 950-1050 lbs. Two-way steers 52.50-53.50 during week.

choice YG 53.85-54.85, good 48.50-52.35, standard 45.00-48.85. Slaughter heifers 47.00-52.00, 1 lot 52.75, good 44.60-46.25. Utility & Commercial slaughter cows 38.50-42.75, few 44.85, 1 at 48.00. Cutters 37.50-40.00. Canner & L. Cutter 34.35-38.00, Shells down to 32.00. Slaughter bullocks, 1 good 48.25, few Utility 40.00-45.00. Yield Grade #1 1050-1800 lbs. 44.10-49.85.

FEEDER CATTLE: Good 300-700 lbs. 45.00-53.00. CALVES 452. Vealers grading good and choice \$1.00-4.00 higher standard and good 70-110 lbs. \$3.00-7.00 higher. Prime vealers 87.00-90.50, choice 77.00-87.00, good 73.00-79.00, standard and good 90-110 lbs. 69.00-75.00, 70-85 lbs. 65.00-70.00, Utility 50-75 lbs. 45.00-64.00.

FARM CALVES: Holstein bulls 90-120 lbs. 72.00-86.00, Holstein heifers 90-110 lbs. 75.00-88.00.

HOGS 80. Barrows and gilts 50 cents higher. few US No. 1-2 200-220 lbs. barrows & gilts 48.50-49.50, No. 1-3 215-250 lbs. 48.75-49.00. 1 lot No. 2-4 350 lbs. 38.00. SOWS US No. 1-3 325-625 lbs. sows 39.75-41.25. BOARS 34.25-38.25.

FEEDER PIGS 3. SHEEP 10. Spring slaughter lambs good and choice 75-95 lbs. 69.00-83.50.

FEEDER PIGS 3. SHEEP 10. Spring slaughter lambs good and choice 75-95 lbs. 69.00-83.50.

Chambersburg Livestock

May 11, 1978

Chambersburg, Pa.

CATTLE 405. Compared with last Thursday's market, slaughter steers grading standard and good, 25-50 cents higher. Slaughter cows steady to \$1.25 higher. Slaughter steers couple



lift a finger

ATTENTION FARMERS

TREMENDOUS SAVINGS on NEW FALL WARRANTY INTERNATIONAL HARVESTER EQUIPMENT

IH Tractor Model 140 SOLD	4,111.00
Model 464	6,565.00
Model 574 Standard (Diesel)	8,480.00
IH Cyclo Corn Planter (6 Row)	5,656.00
IH 315 Packer Mulcher 12'4" SOLD	2,703.00
IH Flail Chopper Model 8	2,475.00
IH Disc Harrow Model 122 (6'9") 3 pt fast hitch	775.00
IH Disc Harrow Model 475 (19'1") (set up)	4,850.00
IH Vibra Shank Model 45 (12')	1,525.00
IH Mower Conditioner Model 990 7'	3,150.00
IH 720 Forage Harvester with Hay pickup	5,550.00
2 Row Crop Unit for 720 Forage Harvester	1,685.00
IH #10 Bale Thrower	950.00
IH Model 715 Diesel Combine w/810 (13') Header	26,600.00
MISCELLANEOUS NEW EQUIPMENT	
York Rake 8' (Demo)	950.00
Mott Mower - Offset D 9	550.00
Mott Mower Model 88 Fine Cut Offset	1,475.00
Garger Spreader 3' SOLD	136.00
Mott Mower SA 5 (underslung) Demo	675.00



PERRONE EQUIPMENT CORP.

Avondale, PA., Route 41 Phone: 215-268-2016

(Special Prices Limited To Present Inventory)

The Andersons Fertilizer

1978 SPRING TRUCK LOAD PRICES

Special "ENVESTO" customer pickup prices at the OHIO PLANT, located just off exit 4 Ohio Turnpike

BLENDS	Per ton		BLENDS	Per ton	
	80 lb. bags	50 lb. bags		80 lb. bags	50 lb. bags
5-20-20	114.50		12-12-12	119.00	
6-24-24	128.00	129.50	16-16-16	130.00	131.50
8-32-16	139.50	140.50	19-19-19	146.00	148.00
10-20-20	125.00		20-10-10	125.00	
12-24-24	140.50	142.00	0-14-42	114.50	
			0-26-26	122.50	

All analysis available in bulk - deduct \$7 per ton. Custom Mixing Available.

45-0-0 bulk or bagged ask for current price.

For delivered prices and information call collect 412-539-2689.

We will deliver 23 ton bagged or bulk loads anywhere that we can serve you. A drop charge will be added for 2 or more drops per load. Buyer must provide assistance in unloading truck. Driver is not expected to unload truck. On farm delivery will be subject to acceptance by truck driver. Trucking service provided by ENVESTO ENTERPRISES.

TERMS — CASH

FRANK SPORIE

ENVESTO ENTERPRISES
STAR ROUTE BOX 51
LATROBE, PA 15650

Call after 5 P.M. - 412-539-2689

Dealer Inquiries Welcome Volume Refunds Available
Prices subject to change without notice.

DE LAVAL

VACUUM PUMPS CHOOSE THE RIGHT MODEL FOR YOUR DAIRY ...

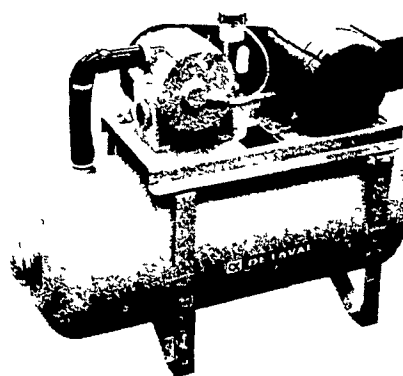

MODEL NO. 76
2 HP produces 24 CFM
3 HP produces 34 CFM

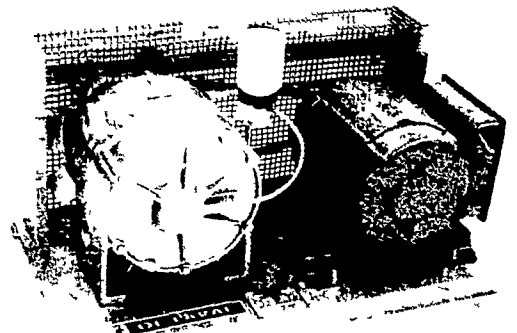

MODEL NO. 78
5 HP produces 52 CFM
7½ HP & 10 HP motors
can be used for
more CFM

ASME vacuum standards rated = Cu. Ft./Min. at Milking Vacuum

NOW AVAILABLE: SOLID STATE TIMER-CONVERTERS
70:30 - 60:40 - 50:50 RATIOS

J.B. ZIMMERMAN & SONS

SALES & SERVICE
WEST OF BLUE BALL, PA on RT. 23
PHONE: (717) 354-4955