

Sale reports

The Gap Auction sold the antiques and household goods for Mrs. Edwin Ream of Narvon on April 28th on Lancaster Avenue in Gap, Lanc. Co., Pa.

Items sold included: Rope Bed \$110, church pews \$60, Parlor Stove \$200, Bench Table \$925, Oak Washstand \$105, Wicker Stand \$30, roll top desk \$375, Empire chest of drawers \$90.

Auctioneers were Ira & Dale Stoltzfus and Jay Leary.

Henry K. Love, 1/2 mile from Mehoopany, Wyoming Co. Some of the animals were sold to New York buyers.

xxx
A Public Sale of tools was held April 29 by Israel M. Martin, 2 miles north of New Holland, Lanc. Co., Pa.

One Grade Holstein was sold for \$900 and some of the top Guernseys sold between \$500 and \$600.

Sold were: Orchard Sprayer \$152.50, Spring Wagon \$295, Carriage \$290, 1 hp. Grinder \$165, Extension Ladder \$46, Micrometer \$55, Tap & Die Set \$45 and Bench Vise \$20.

M.L. Bunnell Auction Service conducted the sale.

LeRoy S. Horst & Paul W. Horst were the auctioneers.

xxx
A Consignment Horse Sale was held April 29 by Don & Walt Keister at Keister's Middleburg Auction Sales, Inc. 5 miles west of Selmsgrove, Pa.

xxx
A Dairy Dispersal was held April 28 by Mr. & Mrs.

The better driving horses sold between \$600 and \$825 with the 2nd grade going for \$350 to \$600.

SPECIAL HORSE SALE

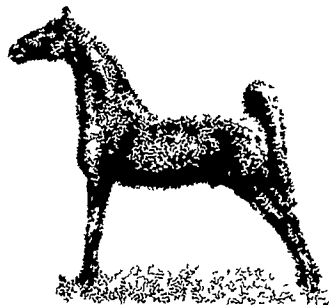

NEW HOLLAND SALES STABLES, INC.
New Holland, Pa.
FRIDAY, MAY 12, 1978
7:00 P.M.

SPECIAL CONSIGNMENTS:

- 1 load work and driving horses consigned by Ward Wright.
- 1 load consigned by Steimer Bros.
- 1 load work horses and mules consigned by Norman Kolb.
- 1 load driving horses from Noah Martin.
- 1 load driving horses from Levi. B. Stoltzfus.
- 1 load driving horses from Clayton Waterbury.

Also some local driving horses.

Drivers hooked at 1:00 P.M.

ABE DIFFENBACH, Manager
717-354-4341

400 BEEF CATTLE AT PUBLIC AUCTION SATURDAY, MAY 13

11:00 A.M.
JIM TROUT'S INDIAN RIVER FARM
10104 Dublin Road
2 Miles N. Walkersville, Md.

North of Frederick on Rt. 15 - 5 miles - turn right on Biggs Ford Rd. go 1.4 miles, turn left on Dublin Rd. 2.2 miles to farm on left.

SELLING

- 88 Registered Polled Hereford Cows many with calves at side and due
- 13 Unregistered Polled Hereford Cows
- 11 Unregistered Polled Hereford Bred Heifers
- 25 Unregistered Open Polled Hereford Heifers
- 5 Crossbred Hereford-Angus Heifers
- 72 1977 calves, both sexes, Crossbreds, Polled Herefords and Angus
- 48 Grade Angus Cows - mostly with calves at side and due
- 26 Crossbred cows and heifers - bred and open, some calves by sale day
- 1 Angus Herd Bull - John Buric bred
- 10 Polled Hereford Herd Bulls
- 4 Yearling Polled Hereford Bulls
- 7 Yearling Bulls - Angus and Crossbreds
- 1 700 lb. Hereford Steer
- 18 Angus calves - fall 1977

This is a very useful and productive herd of Polled Hereford and Angus cattle, both the grades and purebreds. There are over 100 calves on the ground born since Jan. 1st and more are coming every day. These cattle will be sold in their every day working condition. They have come thru the severe winter very well and are ready to go on pasture and pay their way.

SALE ORDER: Registered cattle, followed by individual lots & packages.

Owner

PRETTY PENNY FARMS

Brookeville, Maryland

SALE MANAGERS

TROUT AUCTIONEERS, INC.

15 N. Court St., Frederick, Md. 21701

301-663-1555

Sale Day Phone: 301-898-9391

A. Leland Clark, Associate

P.O. Box 188

Poolesville, Md. 20837

Phones: 301-972-8313

301-349-5859

COL. ROBERT MULLENDORE &

COL JAMES G. TROUT, Auctioneers

LEASE & WACHTER, Clerks

CATALOGS AVAILABLE SALE DAY

ALLEGANY-STEUBEN CLUB CALF & BRED HEIFER SALE FRIDAY, EVE. MAY 12

8:00 P.M.

Canisteo, NY. Sale to be held at the Club Barn, Rt. 36, 10 mi. south of Hornell, 5 mi. south of Canisteo.

SELLING 75 Registered Holsteins sired by Elevation, Willow, Apache, Vigo Raverion, Virgiman, Conductor, Pacemaker, Apostle, Redroof Astro Elmo, Transmitter, Arlinda Fond Matt, Matt Tippy, Kit Builder, Bluegill Pontiac Supreme, P-A-Lingview Big Apple, Glendale Arlinda Chief, Milu Betty Ivanhoe Chief, Caernarvon Dutchoe, and Matt Carlo.

John Emerling is the selector this year and has picked an exceptional group of young cattle with type and depth of pedigree. For catalog, write Sale Manager.

CREDIT available by contacting Roy Rolland, Security Trust Co., Rochester, NY, phone 716-262-2886 prior to sale.

Sponsored by the ALLEGANY-STEUBEN HOLSTEIN CLUB

Bob Reinbold, Chairman

William Kent, Inc.

Sale Manager & Auctioneer

Bergen, NY ph. 716-494-1890.

PUBLIC SALE 33 ACRE COUNTRY ESTATE SATURDAY, JUNE 3

1:00 P.M.

Located on the premises at Route 1, Grantville, East Hanover Township, Lebanon County appx. 1 mile east of Penn National Racetrack. Take Route 22 West of Route 934 past Cassel's truckstop and turn right onto Bullfrog Road and continue north and turn left onto Webster School and continue west to 2nd farm on right.

Land: appx. 33 acres with soil being Berks shaly loam with 8 acres in pasture, 20 acres tillable and a large farm pond.

IMPROVEMENTS

Log home completely remodeled with 200 Amp. service, coal stoker baseboard heat, slate roof, storm windows, concrete basement with attached cold cellar, aluminum siding and large front porch. First floor contains modern kitchen with dishwasher, drop-in range and copper-tone refrigerator, adjoining dining area, large living room with wall to wall carpet and mountainstone fireplace. Second floor contains modern bath and 3 bedrooms with old antique wood for flooring.

Appx. 30' x 40' open front bank barn which is ideal for horses or a livestock fattening operation. Tin roof and very structurally sound in its construction.

2 story implement and corn storage shed with concrete floor.

Open front high implement and corn storage shed.

Other buildings include small hog sty, round wire corn crib, summer house, smokehouse and small utility shed with water.

Property has drilled well, 2 septic systems and a never failing stream flowing through pasture

This property is well landscaped with plenty of fruit, nut, evergreen and mature trees all over property. To fully realize the great potential of this property and the many other unlisted assets of this lovely country real estate telephone 717-469-2888 for an inspection and then attend this sale on June 3 and be the last to bid on this property.

Terms to be 10% down and the balance in 30 days or upon settlement with other conditions sale day by the attorney.

Farm Machinery listing to appear at later date

Conditions by:

LARRY & BONNIE BRAJKOVICH

Harry H. Bachman - Auctioneer 717-867-1300
Louis Meyer - Attorney 717-2

PUBLIC AUCTION

of VALUABLE REAL ESTATE SATURDAY, MAY 13

2:00 P.M.

BEAUTIFUL TWO STORY HOUSE IN THE COUNTRY

With aluminum siding all around situated on 1 acre lot.

Located in Bart Township, Lancaster County, Pa. 3 miles west of Christiana - 1 1/2 miles east of Bart along Route 372 on the corner of Vintage Road.

1st floor has kitchen, dining room, living room, family room, master bedroom, laundry and bath, closed in patio; 2nd floor has 3 bedrooms and bath. Full basement and fireplace and large recreation room. 1 car garage and work shop combination.

10% down day of sale -

Final settlement on or before July 1st.

Terms by

BART MENNONITE CHURCH

Attorney J. Elvin Kraybill

Auctioneer Steve Petersheim

215-869-2508

Inspection of property April 29 - 9 A.M. to 4 P.M. or by appointment call Nicholas Yoder 717-529-2205

AUCTIONEER'S NOTE: If you love wide open spaces, take a look at this one!



have a nice weekend...



Auction conducted by John E. & Paul E. Martin.

xxx
The 7th Annual Wayne Co. Holstein Club Calf Sale was held April 29, 1 mile north of Honesdale, Pa.

The highest priced calf

INDUSTRIAL EQUIPMENT AUCTION SALE SATURDAY, MAY 13

At 10:00 A.M.

Residence of Mr. & Mrs. Clayton Rutt, Bangor, Pa. 10 miles North of Easton (from E. Bangor take South Broad to Rutt Road, from S. Bangor take Messinger St. to Center St. left to Rutt Road).

JD #410 backhoe loader (1977) - 250 hrs; MF #400 front end loader 1 5/8 yd. bucket on cats and ripper, 1975; JD #350 wide track series 93A backhoe with six way blade; JD #1010 dozer 7 ft. blade; Model 200C pressure steam Jenny; Marlow-Mudhog pump; 3 inch pump & motor, 300 gal. skid tank & pump, 8 ft. snow plow frame for truck, 160,000 btu space heater, 3 ton Yale come along, two h.p. motor & pump single phase; two h.p. motor single ph., floor jack, hand fuel pumps, 6 ft. snowbucket, 4 inch flex pipe over 4000 ft.; soil pipe four-inch 1000 ft. preferated 500 ft. solid; 200 gal. tank, all types of angel-channel-flat iron; I beams, all types of tools that would be used on construction equipment, metal desk & filing cabinet, many chains, plus many items too numerous to mention.

Terms: On heavy equipment 10% down by certified check or cash, balance in ten days before equipment removal.

Sellers:

MR. & MRS. CLAYTON RUTT

215-588-0183

Auctioneers: Dick & Dan Seidof

Sciota, Pa.

717-992-4611