

BRED GILT SALE SATURDAY, MAY 20

1:30 P.M.

Located 8 miles north of Myerstown on Rte. 501 and 1 mile south of U.S. Rte. 22 on Rte. 501 at Bethel, Pa. Turn west at Bethel School to second farm on left at Harvey Zimmerman farm

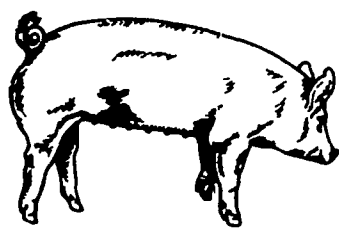

50 — BRED GILTS 3 WAY CROSS

Gilts are bred to purebred DUROC boars, start farrowing May 25.

Pigs were Vaccinated Erysipelas, wormed, and treated for lice.

No outside hogs will be sold at this sale, they are all home raised.

Conditions by
HENRY H. MARTIN
717-933-4279

Alvin Horning, Auct.

PUBLIC SALE

FARM MACHINERY, STRAW, ANTIQUE CAR & TOOLS, OF THE KURVIN F. GROVE ESTATE SATURDAY, MAY 13

at 9:30 A.M. Sharp

Located approx. 2 miles off the Red Lion-Felton Rd., turning at Zion Church, on the Zion Church Rd. and proceed to Grove Rd., turn left & go to first farm on the left. R.D. 3, Red Lion, York Co., Pa.

FARM MACHINERY, STRAW, ANTIQUE CAR & TOOLS

1948 Ford tractor in good cond.; Ford 2-12" plow; Oliver 2-14" plow; Ford cultivators; Ford 7 ft. mower; Ford 3 pt. dirt scoop; Ferguson 3 pt. hay rake; 3 sec. 3 pt. hook spring tooth harrow; Ontario 13 disc drill; 7 ft. disc harrow; Int. 4 iron wheel manure spreader; iron wheel 2 horse wagon; Papec hammer mill; 2 hole corn sheller w/motor; wooden lime spreader; potato plow; potato sorter; dump rake; Mayrath 20 ft. 4" auger; rubber tire wagon; Ford tractor jack; tractor belts; circular wood saw on wheels; Homelite 16" chain saw; 1/2" drill & set of bits; 24 ft. ext. ladder; platform scales; bag truck; 2 wheelbarrows; nail kegs; baskets; crates; barrels; Wizard 3 speed 7 HP 25" riding mower; new bench grinder; Stewart elec. cow clippers; approx. 300 bales oats, straw; approx. 350 bales wheat, straw.

1949 Plymouth 2 dr. sedan in very good cond., only 27,218 original miles; dinner bell; 2 iron kettles; blacksmith forge; anvil; leg vise; lg. wall type drill press; blacksmith tools; harness; hames; single & double trees; grain cradle; buggy shafts & wheels; hay rope, fork & pulleys; hay knife; scalding trough; butcher bench; very old wooden meat grinder; meat hooks; hog scrapers; wagon jacks; wooden rake; grindstone w/seat; stilliard scales; very fine lg. copper apple butter kettle; store baskets; crocks; jugs; jars; old bottles; cigar rack & cutting board; milk cans; & many other items.

ANTIQUE FURNITURE & HOUSEHOLD GOODS

Kalamazoo cook stove; Columbian gray & white enamel cook stove; very old slant top desk w/3 lg. drawers & 3 sm. drawers & storage in top; 2 pc. cupboard w/glass doors on top; oak ext. table w/3 boards; set of 6 beautiful oak spindle back chairs; set of 4 oak chairs; plank bottom chair; wood box; 2 oak rockers; several oak stands; beautiful 3 pc. oak bedroom suite; several high oak beds; oak chest of drawers; clothes tree; dove tail chest of drawers; 3 rope beds; blanket chest w/compartments; Columbia victrola; 78 RPM records; school desk; mortice benches; picture frames; spool stand, etc.

G.E. electric stove; Pulco refrigerator; Magnavox 19" portable TV on stand; Baldwin elec. sewing machine in cabinet; 300 lb. safe; Electrolux sweeper w/attach.; floor & table lamps; 2 pc. living room suite; 5 pc. dinette set; platform rocker; lot of dishes; pots; pans & other items.

Terms: cash or approved check.

LESTER F. GROVE WARREN K. GROVE

Executors

Robert L. Sechrist, Auctioneer Ph. 382-4379
Anderson & Warner, Clerks

Not responsible for accidents.
Refreshment rights reserved.

Ribbon-making involves handwork

(Continued from Page 124)

which sews in circles stitches the material securely onto its backing.

The center buttons are placed on the pleated ribbon next. First they have to go through a laminating machine which gives them a protective coating. Then they are cut out one at a time, and finally they have a metal backing placed on them.

The buttons are now ready to be matched with the ribbon part of the rosette. They are attached by hand with a series of little metal clips which firmly hold them together.

Next the streamers are added. First they must have the information needed about the prize stamped on them and then they are cut to size. They are counted out, the ends fishtailed cut, and

then a series of three staple guns which work as one unit fasten the streamers onto the rosette head.

Sally Shreiner, ribbon supervisor, related that the ribbons are checked throughout the process of being made, and a final check is again made before the order is sent out.

From there the ribbons travel to their destination to be awarded to some lucky person in some event.

So, the next time you are in the winner's circle and receive that brightly colored piece of satin, take a moment to look at the detailed work that goes into making it an item to be prized. Ribbons won are a symbol of hard work and endeavor, and when awarded, bring a smile to their winner.

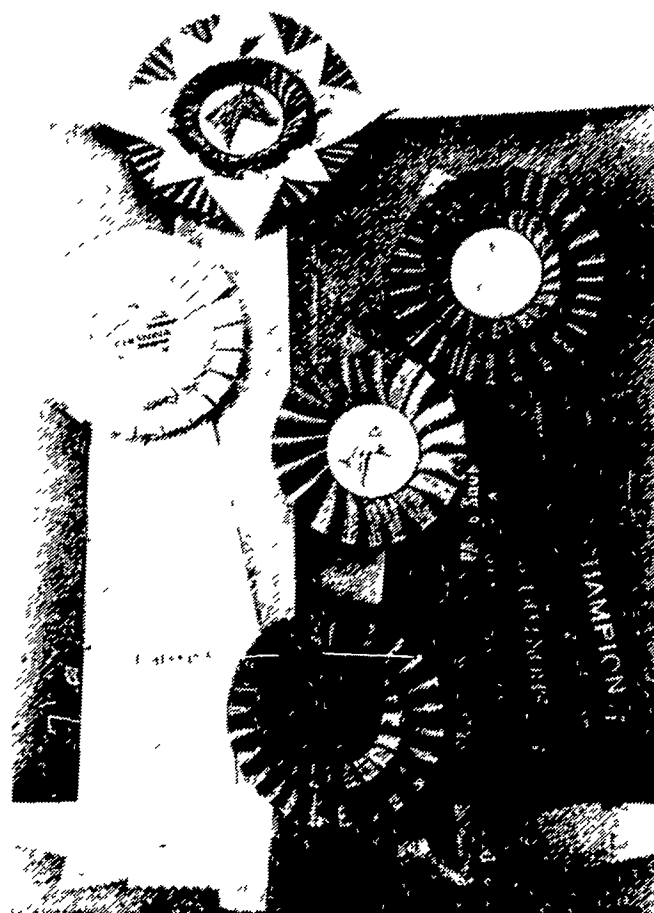

The finished product, ready to be awarded to the lucky person awaits to travel to its destination.

PUBLIC SALE FRIDAY EVE., MAY 26

Starting at 6:30 P.M.

Located 3/4 mi. south of Rebersburg, just off Rt. 192, Centre Co. Pa. at the town of Smullton.

220 Head 30 to 60 lb. Cross Bred Feeder Pigs

Castrated young, tails docked, wormed and vaccinated for Erysipelas. All pigs raised on this farm. No outside pigs will be sold at this sale.

Owner
MELVIN ZOOK

Terms Cash or Good Checks

Bill Wolfe, Auctioneer
RD1, Mifflinburg, Pa.
Phone 717-922-4118

Owner and Auctioneer not responsible for accidents.

CATTLE DISPERSAL

O—D FARMS
Ed O'Donnell
Truxton, N.Y.

WEDNESDAY EVE., MAY 10

7:30 P.M.

Having decided to discontinue their dairy operation, the O'Donnells have commissioned us to sell their cattle at the farm located on Route 13 in Truxton.

75 REGISTERED & HI-GRADE CATTLE 75

There are 48 cows (18 are registered), 13 are fresh, 11 handling or bagging, 6 due July - Sept., 10 bred for fall, balance in various stages of lactation; 12 springing heifers, 5 of which are registered; 6 registered heifers of breeding age; 1 grade bred heifer; 8 registered started calves to yearlings. Sires include Arlinda Sioux, Hayssen Craftsman, El Pajaro Benburke, St. Croixco Gale, Admiral Imperial Chief, Dan-Ver King Kurt, Penstate Star Dust, Weed Farms Jason Earl, Semog Double Benefactor Chief, Valentine El Minuteman. Service sires include, Vigo Standout Reflection, Arlinda Rex, Betterway Marathon, Arbar Triune Challenge, Lemax Rag Apple Haven.

The cattle have had shipping fever and GHP Lepto shots. Vet examined for pregnancy.

Catalogs available at ringside.

SPECIAL - Farmall 706 Gas Tractor
in excellent condition

PRODUCE — Approximately 75 ton good corn silage.

Manager's Note: This dairy represents 29 years of breeding - mostly Curtiss. This is an outstanding herd of well bred cows and heifers from which to choose your replacements. I highly recommend them.

Owner

ED O'DONNELL

Phone 607-842-6468

WILLIAM KENT, Auctioneer

Bergen, N.Y.

Phone 716-494-1890

Terms: Cash or Good Checks
Lunch Available

**JACK WOOD'S
LIVESTOCK & AUCTION SERVICE**

Sale Manager

Cincinnati, N.Y. 13040

607-863-4141 (Days) 607-836-6310 (Eves.)

Honey crop program announced by USDA

WASHINGTON — Loan and purchase rates for the 1978 crop of honey will average 36.8 cents per pound, 4.1 cents more than in 1977, Ray Fitzgerald, administrator of the U.S. Department of Agriculture's Agricultural Stabilization and Conservation Service (ASCS) has announced.

The 1978 level represents 60 per cent of the April 1978 adjusted parity price of 63.1 cents per pound.

Loans and purchases will be offered on 1978 - crop honey stored in bulk and other eligible containers, on or off farms. Producers have until March 31, 1979 to request loans that will mature June 30, 1979. Eligible producers wishing to sell honey to the Commodity Credit Corporation (CCC) should contact their ASCS county office before June 30. Producers must specify the approximate quantity they desire to sell.

The 1978-crop loan and

purchase rates for extracted honey in 60-pound or larger containers, by color and class, are as follows: White or lighter table honey, 37.6 cents per pound; Extra light amber table honey, 36.6 cents per pound; Light amber table honey, 35.6 cents per pound; and Other table and non-table honey, 33.6 cents per pound.

Home delivered to CCC by beekeepers to satisfy loans will be used for domestic donation programs.



PUBLIC SALE OF FARM EQUIPMENT, TOOLS, HEIFERS & KID GOATS WEDNESDAY, MAY 10

At 11:00 A.M.

Located along Loop Road, RD#4 Quarryville, Pa. (3 miles North of Quarryville off of Stony Hill Road)

C. Farmall tractor w/2 bottom plow, culti., 7' mower, blade & manure loader. New Idea manure spreader, McDeering hammer mill, Dillinger grain bin, New Holland bagger, 2 flat bed wagons, Oliver grain drill, potato planter, JD corn planter, JD & Oliver 28 disk harrows & other equipment. 1,000 tobacco lath, circular saw buck, platform scales, old Penna. hay cutter, corn sheller & other barn articles. Lots of hand & barn tools. Other misc. articles not listed.

Not responsible for accidents day of sale.

Food Served.

Sale by

ROBERT E. SMITH

Howard Shaub Auctioneer 464-3541
and Roy C. Probst 464-3190