



As in the past, Richard Glatfelter, 451 Petersburg Road, Lancaster, will lead a carriage parade through Lancaster County.

Carriage drive set for Lancaster

LANCASTER — As many as 50 horses and pony drawn vehicles will converge on Lancaster County for the 13th annual Red Rose Horse and Pony Club's Spring drive. A 12.3 mile route has been planned. It will include some of the most beautiful dogwood lined streets in Manheim Township. As in the past, the teams will move out promptly at 2 p.m. from the Glatfelter Pony Farm, 451 Petersburg Road, Rt. 722 between Neffsville and East Petersburg.

The route of the parade will begin as the wagons, buggies, and carriages travel along Weaver Road, Buch Avenue, Northveiw

Drive, and Peach Lane, arriving at Route 501 and Delp Road at 2:30. The parade will continue along Robindale Avenue to Sterling to Roseville Road and Oregon Pike at 2:45 p.m. The rest of the route includes Eden Road, Country Club Drive, Homeland Drive, Pleasure Road, Juliette Avenue, and Keller Avenue. The entourage should arrive at Ashby's Restaurant at 3:30 p.m. for a half hour rest. After resting, the tour will head north on the Fruitville Pike and arrive at Glatfelter's at approximately 4:45 p.m. Some familiar landmarks and times the tour will

arrive include: St. Peter's Lutheran Church on Delp Road and Rt. 501 at approximately 2:20 p.m.; Lancaster School of the Bible, 3 p.m.; Lancaster Stockyards, 3:30 p.m.; and K-Mart, Fruitville Pike, 4:15

p.m. Richard Glatfelter, who will lead the parade, advises that spectators should give the parade a leeway of ½ hour before and after estimated arrival time. Glatfelter invites anyone with a team to take part.

Vet speaks to 4-H club

CHAMBERSBURG — Dr. J. Stanley Stratton, Chambersburg veterinarian, recently addressed the Franklin County 4-H Baby Beef Club on steer selection and health care. Thirty members, their parents, and county agent William Reagan attended the meeting which was held at the Citizens National Bank, Greencastle.

A meeting will be held May 10, at the Extension Office to further explain Blue Forms which are to be turned in May 26.

Members were told weighing and branding will be held May 13 at the Greencastle Livestock Auction. Companion steers can also be weighed-in.

Committees were appointed for the Franklin County Fair. Members of the sign committee are: David Dice, Doug Fahrney, Lynn Stoner, David Stratton, and Jesse Reichard. The Warner Building display committee consists of: Jeff Stull, John Lehman, Deb Niswander, Craig Burkholder, and Brenda Stouffer.

FREY FREE STALL LIFETIME FREE STALL HOUSING



Cut bedding costs 75 per cent, reduce labor for barn cleaning and cow washing; reduce teat and udder injury to the minimum — house your milking herd in free stall housing. Each cow provided a stall for loafing. She won't be stepped on, the rear curb forces manure out into alley for mechanical cleaning or washing. A few minutes twice a day cleans the stalls and curbs, bedding lasts almost forever if your stalls fit the cows. Popular sizes are 6'6", 7' and 7'6". Size 'em by breed.

Our free stall partition may be mounted on wooden head boards or we make a steel divider. Set the legs in 8 to 10' concrete curbs to hold and retain bedding. Stall floor can be soil, sand or gravel. Bedding — straw, sawdust, peanut hulls, ground corn cobs, etc. Should be installed with paved alley surface 8 feet wide for mechanical cleaning or washing.

- 8 Models all steel welded farm & feedlot gates
- 2 Models all steel welded head catch gate

For prices, contact: Fred Frey, Mgr.
(717) 786-2146

FREY BROS.

RD2 Quarryville, PA 17566

Farm Drainage Pays High Returns

Investment	Typical Annual Return
Land Drainage	21-46%
Farm Buildings	3-23%
Farm Land	11%
Stocks	7.4%
Bonds	6.1%

Even with the conservative figures shown above, it's obvious that land drainage should top farmer's lists of investment priorities

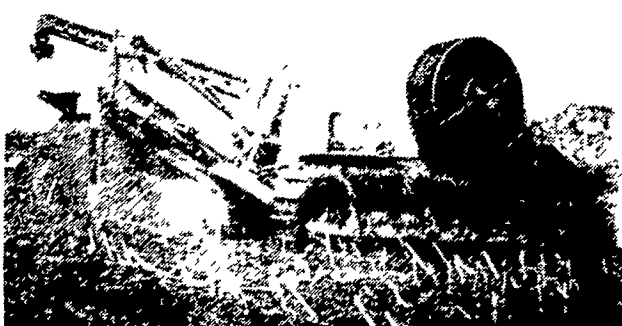

✓-CHECK THESE BENEFITS ...

- Better soil aeration
- Better soil moisture conditions
- Longer growing seasons
- An increased supply of nitrogen to the plant
- Soils warm up more quickly
- Certain toxic substances and disease organisms are removed
- Soil erosion can be reduced
- Deeper root development enables plants to better withstand summer droughts
- Valuable livestock water supplies are obtained
- Increased crop yields and improved crop quality

COCALICO EQUIPMENT CO.



DRAINAGE & EXCAVATING
RD #3, DENVER, PA 17517
(215) 267-3808

We Use All S.C.S
Approved Materials

NUTRI-SIL SILAGE INOCULANT

Fertrell

NUTRI-SIL

"NATURE'S"
way to better silage

— CONTROL —
the development of silage
- in the first 36 hours.

SAVE 7-10% of the TDN normally lost.
ADD 8-12% digestibility (by University tests).

Call Us For Early Discount

FERTRELL COMPANY

Box 215
Bainbridge, PA 17502
717-367-1566



FEED & WEED LIQUID NITROGEN Now At Bechtelsville



FOR CORN AND PASTURE

Liquid fertilizer also available at Mifflinburg.
Custom applied fast and accurately.
Make one trip better than two by combining
liquid solutions and herbicides.

Call Us Today and Let Us Plan A
FEED & WEED PROGRAM For You

MONTGOMERY-BUCKS FARM BUREAU/COOPERATIVE ASSOCIATION

Area Code 215 Phone: 723-4355 67 WASHINGTON AVE., SOUDERTON, PENNSYLVANIA 18964

Branch BECHTELSTVILLE Bechtelsville, Pa 19505 Phone (215) 367-2515	Branch COLLEGEVILLE Rt 23 and Park Avenue Collegeville, Pa 19426 Phone (215) 489-2521	Branch DUBLIN Dublin, Pa 18917 Phone (215) 249-3541	Branch MIFFLINBURG 111 Mill Street Mifflinburg, Pa. 17844 Phone (717) 966-1047
--	--	---	---