

Know Where the Activities Will Be?  
Read the Farm Women Calendar.

## LARGE PUBLIC SALE

OF VALUABLE FARM EQUIP.,  
ANTIQUES & HOUSEHOLD

Located 2 miles Northwest of Taneytown,  
Carroll County, Md., off Harney Road on Rickell  
Road.

**SATURDAY, APRIL 29, 1978**

At 9:00 A.M. Sharp

3 - Int'l. tractors: 706 diesel, 460 utility w/loader, Farmall "M" w/power steering; 2 New Idea 8 T. chuck wagons; New Idea mounted 319 corn picker; haybine; Int'l. 4-row corn planter; 12 ft. transport disc; Ontario grain drill; NH 200 bu. manure spreader; Int'l. 4 row cult.; 4 section rotary hoe; Int'l. 3 pt. 4-16 tractor plows; NH 69 baler w/thrower; NH 30' elevator w/motor; Fox harvester; 12 ft. harrow; Int'l. 28 disc harrow; 9 ft. single-roll packer; 8 ft. grader blade; 7 ft. snow blade; 2-pt. 7 ft. mower; 2-pt. 120 gal. sprayer; Danuser post hole digger; tractor weights; 20 ft. grain auger; 2-hydraulic cylinders; plus many other items, wagon load small items.

### ANTIQUES

Oak roll top desk; 2 oak tables, oak buffet; set of 6 oak chairs; oak bureaus; large blanket chest; 7 drawer chest w/tear drop pulls; walnut mirror w/gold trim; 2 oak washstands; Home Comfort range; oak rockers; Singer sewing machine; oak high chair; clothes tree; shelf clock; 4 iron beds; 1 w/brass; crib; child's furniture; oak wall cabinet; walnut & pine side board; lap robe; 5 pc. wash bowl set; Aladdin lamp; bracket lamp; finger lamp; miniature lamp; dishes; flat irons, plus 100's other items. **Please Note:** This is an excellent line of farm equipment & household. Mark the date and plan to attend. 1975 Chev. pickup.

Owners:

**MR. & MRS. CLARENCE MOTTER**

Taneytown, Maryland  
Phone: 756-6104

Lunch at Sale.

Not responsible for accidents.

Terms: Cash, Travelers & Approved Checks.

Calvin L. Amoss - Auctioneer

Phone: 756-6784

Amoss & Zent, Clerks

## OATKA TRAIL FARMS, LEROY, N.Y.

### CATTLE & MACHINERY DISPERSAL

**WEDNESDAY, APRIL 26, 1978**

AT 11:00 A.M.

Sale to be held at farm located on Oatka Trail Rd., 3 mi. West of Mumford, 5 mi. SE of Leroy exit of Thruway, 4 mi. So. of Rt. 19.

190 - HOLSTEINS - 190

40 REGISTERED - 150 HI-GRADES

This herd consists of 93 mature animals of which 30 are fresh, 20 handling, balance bred for summer and fall freshening; 23 outstanding heifers to freshen in May; 21 Heifers ready to breed; 17 yrlds; 19 short yearlings; 16 started calves; 1 Reg. herd sire, son of Round Oak Rag Apple Elevation from a 2E ex dam with 22,962M 4.4T 1004F. This will be one of the outstanding herds to sell this spring with a rolling herd avg. of nearly 14,000M 4.0T 550F.

**HARVESTER SILO - 20x70 without unloader**

**EQUIPMENT** - JD 4440 diesel w/cab, air, radio, 33 hrs.-purchased in Feb.; JD 5400 self propelled chopper w/pickup & 3 row corn head-659 hrs.; JD 500 round baler-nearly new; JD 716 s.u. 3 beater box w/top, tandem wheel run gear; JD 125 2 beater s.u. wagon; 2 Fox 3 beater s.u. wagons; w/tops, 1200-12 ply tires; JD rear mounted 6 row cultivator; Fox 656 blower; JD 21 ft. elevator; NI 21 ft. elevator; 2 Martin steer stuffer grain feeders; NI 224 8 T manure spreader; JD round bale hyd. lift; 2 3 pt. bale lifts; 2 Calhoun round bale self feed wagons; 6 feed bunks; 2 MF 13.6x28 bolt on wheels; 20 ft. Vandale magnum silo unloader; 20 ft. Badger silo unloader; 1974 Int. 1500 truck w/covered cattle rack-6000 miles; Champion HD air compressor; 5 rolls barb wire; 7 rolls american wire; **MILK EQUIPMENT** - 600 gal. Zero bulk tank; Surge Alamo 75 milker pump; 6 Bou-Matic units w/new Surge VSO auto. takeoff; **PRODUCE** - 20 ft. corn silage in 20 x 60; 50 T haylage; 1500 bu. oats; 200 bales 1st & 2nd cutting hay; 250 bales wheat straw.

TERMS: Cash or good one way check day of sale.

Owners:

**OATKA TRAIL FARM**

Leroy, NY

Sale Mgr/Auctioneers - Victor Kent & Sons

Cuba, NY

Ph: 716-968-1944

# Public Sales Register

SAT APR 22 - Public Sale of Real Estate, Antiques, Household Goods, Farm Machinery and Tools, 4 miles West of Newport, Perry Co., Mrs R Pearl Smith, Owner Art Kling, Auctioneer

SAT APR 22 - 10 30 A.M. Public Auction of Farm Equipment, Household Items and Collectibles Located 1/2 mile East of Rt 125 in the village of Gowen City, 3 miles South of Shamokin, 5 miles West of Helfenstein, 9 miles East of Trevorton, Northumberland Co., Pa Mary Lewis, Owner George Deibert, Auctioneer

SAT APR 22 - 10 A.M. Public Sale of Farm Machinery & Tools Located approx 1 1/2 mile off Rt 74 North of Delta, Pa near the Norman Wood Bridge (Rt 372) along the Slab Rd, York Co., Pa Mr & Mrs J Ray Scott, Owners Robert Sechrist, Auctioneer

SAT APR 22 - 10 A.M. Public Sale of Farm Equipment, Plumbing Tools and Fixtures Located in the borough of Hamburg, turn east on Pine St for approx 1 mile Windsor Twp, Berks Co, Pa Sale ordered by Mrs John Trabosh, Sr Dennis F Wagner, Auctioneer

SAT APR 22 - 9 30 A.M. Public Sale of Exceptional Modern Furnishings "O" Gauge Train Layout Located 707 Imperial Drive, Cherry Hill Dev off Marietta Pike East of Centerville Rd, Lancaster, PA Sale by Amos H Reemsnyder Est Auctioneers Carl & John Diller and J Everett Kreider

SAT APR 22 - 9 30 A.M. Public Auction at the Dadeland Farm, Lander Rd, Jefferson Md (1 1/2 mile South of Rt 340) Maurice Lee & Hazel Dade, Owners Tom Cawood, Auctioneer

SAT APR 22 - 10 A.M. Auction Sale of Simplicity Lawn and Garden Center Supplies and Complete Shop Equipment Located 1955 Greenwood Ave, Hamilton Twp, (Trenton P.O.), NJ (just South of Trenton State Fair Grounds) Sale by Eddie Bracker Slicker & Scott, Auctioneers

SAT APR 22 9 30 A.M. Harper's Garage Public Sale of Garage Equipment, Tools, Car, Truck, Gasoline Engines Located on premises in Harper's along Old Rt 22 at Rt 934 and Old US Rt 22 in intersection, South of I G M R Conditions by Harvey Kreiser Roy I Ebersole & Son, Auctioneers

SAT APR 22 - 1 P.M. Spring Feeder Cattle Sale - 600 Head Held at the Aberdeen Sales Co., Inc Livestock Auction Market - located 6 miles East of Bel Air, Md via US Rt 1 or 6 miles West of Aberdeen, Md via I-95 or US Rt 40 on Md Rt 22 in Churchville, Harford Co., Md

SAT APR 22 - 7 P.M. Wetzel's 4th Annual Chester White Sale Located at the Kenneth Wetzel Farm, RD 1 Rossiter, Pa., Indian Co Located 12 miles Southeast of Punxsutawney, 15 miles North of Marion Center, 3 miles Northwest of Glen Campbell Follow sale signs off Rt 336

between Rossiter and Glen Campbell Mr & Mrs Kenneth Wetzel, Owners Clayton D Winebark, Rochester Mills, Pa

SAT APR 22 - 11 30 A.M. Public Sale of Pallet Making Equipment, Etc At the farm located 1 mile Northeast of Orrstown, Franklin Co., Pa Take Rt 433 West of Orrstown, turn North on first road 1/4 mile to farm Leave Rt 81 at Shipensburg take 533 to Orrstown, leave turnpike at Blue Mountain exit Mike S and Anna L Kauffman, Owners Ralph Horst, Auctioneer

SAT APR 22 - 1 P.M. Public Auction Willow Springs Farm, Approx 870 acres, Long Valley, New Jersey on Route 513, only an hour from New York City and Newark Airport elegant country living near major conveniences The Phillip Scott Estate Auctioneers Kruse Building, Auburn, Indiana, Max E Spann Inc., Realtors

SAT APR 22 - 10 A.M. Public Sale of Old Tools, Farm Equipment and Antiques Located along Breneman Rd, RD 1, Willow St, Lancaster Co., Pa (Take Rt 222 South of Lancaster to Refton, at Graybill's Garage, turn left onto Breneman Rd, about 1 mile to sale) Sale by Walter H Heisler Estate Howard Shaub and Roy C Probst, Auctioneers

## PUBLIC AUCTION SATURDAY, APRIL 29

9:00 A.M.

### 84 ACRE FARM, FARM MACHINERY, HOUSEHOLD GOODS, ANTIQUES

Located 2 miles west of Oxford in lower Oxford Township, Chester Co., PA., on corner of lower Hopewell Road and Glenroy Road. Take US. Rt. 1 to 472 North, Go to Bethel Road, stay left. Next Y go straight onto Roney's Corner Road, next crossroad turn left. Go to Glenroy Road turn right to sale.

REAL ESTATE AT 2:00 P.M.

Consists of 84 acres of prime farmland in Chester County

Approximately 27 acres of pasture with running stream of which some can be tilled. App. 60 acres under cultivation. Large Frame Barn; 2 houses, one brick, one frame; 3 drilled Wells, also strong Spring.

TERMS: 10% down day of sale, Final settlement on or before July 1.

### FARM MACHINERY

7040 AC Diesel tractor, 500 hr. 10 speed standard transmission, front and rear weights, 20-8-38 tires, 540 and 1000 PTO, A-1 condition; JD G tractor; JD 40 tractor; Fordson tractor; Case 4 bottom 18 in. plow, auto trip, hydraulic reset; Case 32 disc heavy duty transport Disc-Harrow with cultivator disc; Durham 11 ft. Cultimulcher; 315 NH baler, super sweep pick-up, flotation tires used 1 year; 3 hay wagons with bale sides; 45 ft NI bale elevator; NI 9 ft. Cutditioner; NH 7 ft. bar mower, 3 pt. hitch, like new; 323 NI 1 row corn picker, pull type; 2 McCurdy grain bin wagons; Ford rotary mower, 3 pt. hitch; Dauser Post hole digger, 3 pt. hitch; 180 bu. NI manure spreader, PTO (The above equipment mostly new in last 2 years) nice condition. Case Model R tractor with pulley; 1530 McCormick Deering tractor; 9 ft. Chattno cultipacker; JD 7 ft. bar mower, trailer type; JD mounted cornpicker; 3 wagon beds NH gear; JD cultivators; 8 ft. steel field roller; NH blower with pulley; 9 ft. trough; JD manure spreader, ground driven; PTO stalk cutter; 4 in. grain auger, 18 ft. long; 2 wheel trailer; hammer mill; animal traps.

1973 International pick-up truck, 51,219 original miles, 4 speed forward floor shift, good cond.; 1960 Scout, 57,786 original miles; 1969 V.W.; 1967 Chevrolet Impala, needs work; 16 ft. Wooden motor boat with trailer; outboard motor; piles and piles of iron; Approx. 100 bu. of wheat.

60 Ft. House Trailer - 8 Ft. Camper for pick-up  
HOUSEHOLD GOODS

Columbian range cook stove; electric stove; electric washer, never used; old kerosene lamps; sausage stuffers; old hand wringer; old sideboard with mirror; 3 old dressers; 2 iron beds; double barrel muzzle load shot gun; marble top; old trunk; old cooker; old wooden bath tub; cheery seeder; apple peeler; crocks; jars. Everything will be sold out of house. Many small items. Small items off wagon will be sold first.

AUCTIONEER'S NOTE: Mr. Bush kept everything

Estate of  
**LAWRENCE BUSH**  
EXECUTORS:  
George Bush  
Mrs. Eleanor Steele

Attorney:

Eric Coates

215-932-2400

Auctioneer

Steve Petersheim

215-869-2508

Inspection of farm, April 15 - 22 or by appointment.

Call 215-932-4878.

Lunch by West Fallowfield Christian School

## JEWEL HOME

### HERD DISPERSAL

35 REGISTERED HOLSTEINS  
& 10 REGISTERED  
GUERNSEYS

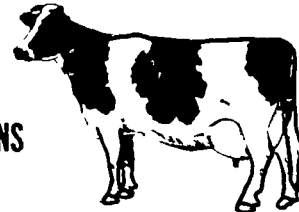

**THURSDAY, APRIL 27**

7:30 P.M. Sharp

At Smoketown Quality Dairy Sales, 5 miles East of Lancaster, 5 miles West of Intercourse, Rt. 340, Smoketown, Pa.

All cattle home raised. Herd ranked 6th in the U.S. in 1969. This classified herd consists of one-third 2 year olds. In their first lactation they averaged over 15,000 of milk and 550 fat last year. They are presently milking 50 lbs. per animal including the Guernseys with individuals milking up to 94 lbs. daily. All cows vaccinated but two. 5 fresh in March, 5 more due from now till May, 14 due from June to Oct.

Some top records are: a 4 yr. old, 305 days 20,223M, 721F; another 2 yr. old 304 days 15,649M, 536F; a 2 yr. old 350 days 14,689M, 568F.

Selling 6 top classified animals that scored 85 to 87 points in July of 1977.

Daughter of the following sires in this herd sell: Jewel Home Supreme Butterman, EX 91 who sired over 50,000 cows in 43 countries; Citation R Maple, Cochran Sunshine, A.B. Semen, E.J. Modelmaker, Nichol Sunshine Bold Chief, Paclamar Double Triune, Don Augur Future Stylemaker.

Service Sires include: Willow Farm Rockman Ivanhoe, Citation R Maple, Bold Chief and Butterman.

Top Registered Guernseys include 4 classified 85.5 to 87.5 with records including 305 days 13,583M, 578F; 323 days 11,549M, 557F; 305 days 11,606M, 516F. Daughters of these sell: Champion, Royal Nance and Warrior.

30 day TB and Blood Tested. Eligible for Interstate shipment. Certified, accredited and inoculated. All animals checked for pregnancy.

Mr. Brock won a lot of ribbons at the County Fairs.

Dairymen ... if you need milk, bloodlines and foundation animals ... don't miss this sale.

Terms: Cash or good check night of sale.

Catalogs at ringside.

Additional Consignments - 1 Reg. Astronaut Holstein Cow with 3 recs. over 18,000 milk, bred to Hill Haven Standout Job. Scored GP.

1 Registered Holstein Bull, sire Round Oak Rag Apple Elevation, ready for service. Dam is a VG with 4 records over 20,000 milk.

1 load of Cows out of New England States.

Owner:

**LEROY BROCK**

Sale Managed by Gordon & Ronald Fritz,  
717-393-0930

Carl Diller, Auctioneer

Henry Kettering, Pedigrees

Lunch by Bird-in-Hand Auxiliary