

# Livestock market and auction news

## Baltimore USDA

March 13, 1978

**CATTLE 400:** Moderately active, slaughter steers and heifers \$1.00-\$1.25 higher, early sales cows 50-1.00 higher, bulls \$1.00 higher; Supply 35 per cent slaughter steers and heifers, 50 per cent cows, balance feeder cattle and bulls.

**SLAUGHTER STEERS:** Choice 2-4 1050-1325 lbs. 45.00-47.15; Individual 47.75; Good & Choice 2-4 1000-1400 lbs. 44.00-45.00; Good 40.00-44.00; few Choice Holsteins 2-3 1400-1500 lbs. 42.00-43.00.

**SLAUGHTER HEIFERS:** few Choice 2-4 900 lbs. 43.00-44.50; few Good 840-990 lbs. 38.00-40.00.

**COWS:** few early sales Utility 2-3 & Commercial 3-5 34.60-37.00; Individual 40.00; Cutter 33.35-37.00.

**HOGS 800:** Compared with

last Wednesday Barrows and Gilts 25 cents instances 50 lower. US 1-2 200-240 lbs. 48.00 to mostly 48.25-48.50. US 2-3 230-260 lbs. 47.25-48.25. **SOWS:** 50 cents, few sales \$1.00 higher. US 1-3 300-600 lbs. 37.00-38.00; few 38.50.

## New Holland Dairy

New Holland Sales Stables  
Wednesday, March 15

Reported receipts of 153 cows, 64 heifers, and 7 bulls. Market steady with last week's market.

Load of Pa. fresh 500-640; load of Butler Co. 650-1150, springers 575-750; load of Pa. fresh 505-900; load of N.Y. fresh 660-850; springers 580-1000; load of N.Y. fresh 675-1325, springers 775-900; local cows 510-950; springing heifers 475-760; open heifers 170-350; bulls 320-375; herd dispersal of 35 head in all stages of lactation 375-725;

herd dispersal of 16 head in all stages of lactation 385-750.

## Valley Livestock

Valley Stockyards  
Athens, Pa.

Monday, March 13

Reported receipts of 625 calves, 179 cows, 72 hogs, 46 heifers, 2 sheep, 16 lambs, 29 bulls, and 3 steers. Cattle market very active and calf market good.

Veals 60.00-80.50; bobs, 90-110 lbs. 45.00-50.00; bobs, 80 lbs. and down 30.00-43.00; grassers and feeders 32.00-50.00; Spring lambs to 81.00; sheep 18.00-23.00; hogs 200-250 lb. 45.00-49.00; sows 32.00-38.00; boars 22.00-25.00; pigs 20.00-30.00; heifers 36.00-41.50; steers, good 40.00-46.00; steers, common 32.00-36.00; bulls 33.00-42.25; cows, good 35.00-37.75; cows;

medium 30.00-33.00; cows, poor or small 26.00-30.00; goats 15.00-25.00.

## Special Markets

New Holland Horse Sale  
March 10, 1978

Reported 279 head of horses and mules.

One load of driving out of Kentucky 800-840; load of mules out of Tennessee pairs 1650-2500, singles 400-750; load of work horses out of Canada, singles 625-925; load of mules from Tennessee, pairs 1500-2350, singles 760-825; load of work horses from Va., pairs 1280-1475; load of work horses from Mich., singles 700-1225, pairs 1750-2600; load of work horses from Tennessee, pairs 1375-2050, singles 700-1400; load of driving out of

Tennessee 400-925; load of work horses out of Va., pairs 1625-2500, singles 750-1000; local work horses, singles 600-1100, pairs 1600-2500; mules, singles 650-1475, pairs 1100-2400; driving horses 350-1200.



## NEW HOLLAND SALES STABLES, Inc.

12 Miles East of Lancaster  
on Route 23, New Holland, Penna.

WEEKLY  
FEEDER PIG  
SALE  
EVERY WEDNESDAY



Sale to Start Promptly at 1 P.M.

We Will Receive Your Pigs Anytime  
From 7 A.M. Wed. Morning

\*\*\* NOTICE \*\*\*

2nd Annual Feeder Pig Show and Sale  
Tuesday Evening, April 4, 1978

State Graded Until 12 Noon.

All pigs inspected by State Approved Veterinarian.  
State tags available at our office for you to tag pigs at home to save 25 cents tagging charge.  
Tags delivered if you call 717-354-4341 our office in advance.

Calf Sale To Be Held In New Sales Pavilion  
Every Thursday At 4:30 P.M.

NORMAN KOLB  
717-397-5538

ABE DIFFENBACH  
717-393-4464

# The Andersons Fertilizer

## 1978 SPRING TRUCK LOAD PRICES F.O.B. OHIO PLANT

BLENDS	Per ton 80 lb. bags	50 lb. bags	BLENDS	Per ton 80 lb. bags	50 lb. bags
5-20-20	118.50		12-12-12	114.00	
6-24-24	132.00	133.50	16-16-16	134.00	135.50
8-32-16	143.50	144.50	19-19-19	150.50	152.00
10-20-10	119.50*		20-10-10	129.00	
10-30-10	138.50*		0-14-42	118.50	
10-20-20	129.00		0-26-26	126.50	
12-24-24	144.50	146.00			

\*5 Ton Minimum

\*Boron can be added to any analysis .25% B-\$8.75 per ton.

Early Hauling Weekly Discount If Hauled On Or Before:

Mar. 15 ..... deduct \$4 per ton. Mar. 22 ..... deduct \$3 per ton.  
Mar. 29 ..... deduct \$2 per ton. April 1 ..... deduct \$1 per ton.

All analysis available in bulk - ask for quotation.  
Custom Mixing Available.

45-0-0 bagged \$161 per ton, not subject to hauling discount.

## FREIGHT RATES

Estimated per ton bagged rates for tractor trailer truck to the following areas:

Lebanon-Lancaster-York	\$ 15.25	Allentown	\$18.25
Harrisburg-Carlisle	14.25	Bedford-Breezewood	9.75
Hagerstown-Frederick, MD	13.25	Johnstown-Sommerset	9.00
Lewisburg-Milton-Bloomsburg	15.25	Wilmington, DE	18.25
State College-Lewistown-		Vineland-Flemington, NJ	20.25
Lock Haven	13.25	Pottstown-Coatesville-	
Egion, WV	11.50	Norristown	16.75
		Grantsville, MD	10.00

For truck delivery or information to other areas call - 412-539-2689.

## SPECIAL

While Supply Lasts!!

Available only with fertilizer purchased at full retail after 3/16/78 - 5 ton minimum order.

Aatrex 4L	\$10.18 per gal.	Paraquat CL	\$33.88 per gal.
80W	1.78 per lb.	Princep 4L	14.28 per gal.
Lasso	13.88 per gal.	Wex	11.28 per gal.
Dual	24.18 per gal.		

Bagged or bulk 23 ton delivery loads. There is a truck mileage allowance for customer pick-up depending upon distance. A drop charge will be added for 2 or more drops per load. Buyer must provide assistance in unloading truck. On farm delivery will be subject to acceptance by truck driver. Trucking service provided by ENVESTO ENTERPRISES.

TERMS — CASH

## FRANK SPORIE

STAR ROUTE BOX 51  
LATROBE, PA 15650

Call after 5 P.M. - 412-539-2689

Dealer Inquiries Welcome

Volume Refunds Available

Prices subject to change without notice.

## WE WILL HAUL HAY, STRAW, & GRAIN

To Local Auctions  
or Buy Outright.  
Paid at Scales  
**MEADOW GREEN  
FARMS**

Call 717-933-4080  
or 717-933-4377

## McCOY CATTLE CO. ATTENTION PORK PRODUCERS

Market your hogs at the largest and best livestock market in the East. Market with M. McCoy at the Lancaster Stockyards where your hogs will be handled by a young capable and ambitious staff.



**SPECIAL NOTICE**  
**A BRED GILT AND PUREBRED BOAR SALE**  
**WILL BE HELD 6:30 P.M.**  
**THURSDAY, APRIL 6,**  
**AT THE**  
**LANCASTER**  
**STOCKYARDS,**  
**CONSIGNMENTS**  
**WELCOME.**

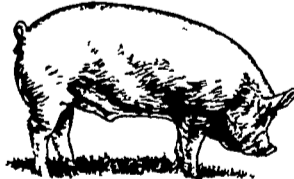

## NEXT FEEDER PIG SALE MARCH 28, 1978

Tags will be delivered  
to your farm on request.

**FOR MORE INFORMATION CALL:**  
**MAIN OFFICE - 717-397-1411**  
**HOG DIVISION - 717-291-8912**  
**ED PROSSER, HOME - 717-259-0988**