

All-in, all-out pigs do better

DECATUR, Ind. -- Weaning pigs placed in "all-in, all-out" nursery systems can expect growth rate increases as high as 52 per cent over pigs from "continuous-use" nursery systems, during the first 26 days after weaning.

Dr. Steve Haye, Master Mix swine research specialist working in cooperation with Dr. J.A. Coalson, swine feeds research director, emphasized that during the 12-day post-weaning stress period, the "all-in, all-out" pigs gained 3.5 pounds. The pigs in the "continuous-use" nursery gained only 0.4 pounds during the same period in the feeding trials conducted at the swine research farm in Decatur.

"Over a 26-day feeding period, the 'all-in, all-out' pigs gained 52 per cent more weight than the 'continuous-

use' nursery pigs," Dr. Haye says.

"The weight gains from 13 to 26 days after weaning were similar—nine pounds for the 'continuous-use' pigs and 10.8 pounds for the 'all-in, all-out' pigs," he adds.

From these test results, Dr. Haye concludes that the major growth rate difference between the two

nursery systems occurs during the first 12 days after weaning (the post-weaning stress period).

He points out that these tests were conducted in nurseries that had one-third slatted and two-thirds solid concrete floors, solid partitions, electric floor heat, fair ventilation and good temperature control.

Auto Service Tips

Among simple, do-it-yourself checks every motorist should make is periodic inspection of the fan belt. Look for frays and cracks. Twist belt around to inspect underneath. Check tension, pressing thumb down in middle of each belt. If it goes down more than half an inch, adjustment is needed.



Abe Fisher, president of the Lancaster County Pork Producers, congratulates Mark Nestleroth of Dutch Valley Farm, Manheim, and Cliff Charles, Lancaster R2. Dutch Valley had the grand champion hog of the August Lancaster County carcass show. The animal had 1.1 backfat; 6.41 loin eye area; and 32.8 ham/loin per cent. Charles' animal recorded .9 backfat; 6.23 loin eye area; and 32.7 ham/loin per cent. Taking third place in the contest was Ezra Good, and fourth, Barry Haldeman, Manheim R3.



Tractor Driven Alternators!

Protect your farm against costly power failure. Buy or lease a Winpower Alternator.

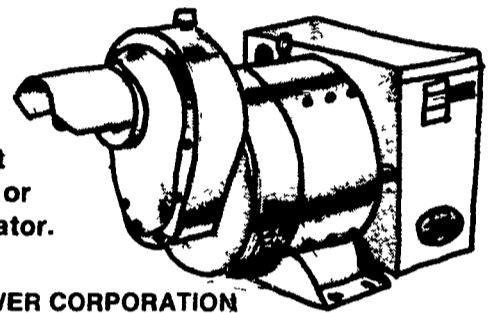

WINPOWER CORPORATION
NEWTON, IOWA 50208

Write today for more information

MARVIN HORST

Lebanon, Pa.
717-272-0871

AL MAURER

Cambra, Pa.
717-864-3135

BOB SWANSON

Kennett Square, Pa.
215-444-5610

BUILDING COLLAPSED?

A NEW AMERICAN PITCHED-ROOF REPLACEMENT CAN COST LESS THAN THE BUILDING YOU LOST! * AND - YOU'LL HAVE A BETTER BUILDING - BECAUSE :

All components are fabricated under factory quality control conditions.

All buildings are computer designed for fast erection and a tight fit.

You may choose sidelight panels, self-flashing windows with screens, roof vents, or wall louvers for increased ventilation and illumination.

American Buildings offers 80,000 lb per sq. in high tensile steel siding for sides and roof. Stronger than others . . . yet lighter than wood!

Extra wide double sliding doors are available up to 30 ft wide and 14 ft high

An American Building Exclusive! 4" on 12" pitched roof design withstands 20 lb. live load per sq. ft.** Other leading steel buildings offer maximum 16 lb. per sq. ft. live load strength . . . many only 12 lb. per sq. ft.

Popular slope-side design PLUS pitched roof provides wind resistance.

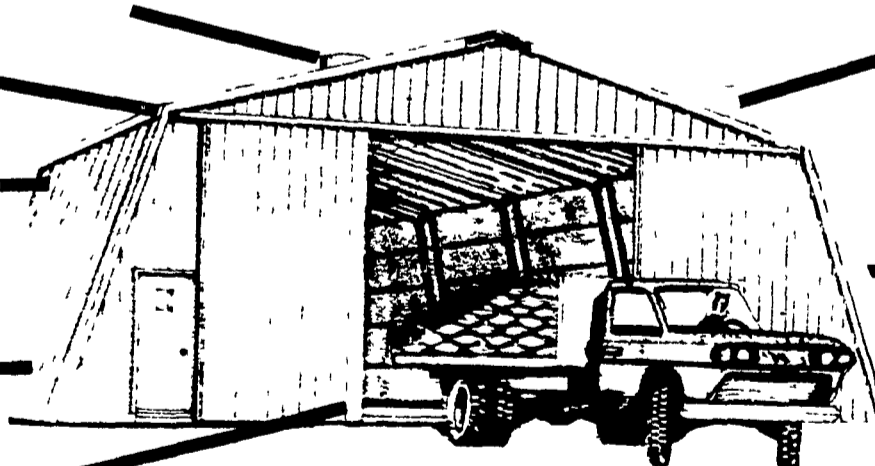

**Pitched roof elevates 4 inches with each 12 inches of width, providing more slant which allows faster water run-off and less drifting of snow.



AMERICAN BUILDINGS I am interested in more information concerning durable, versatile American Buildings. Please call me or send informative literature.

PLEASE CALL ME AT. PLEASE SEND LITERATURE

NAME _____

ADDRESS _____

CITY _____ STATE _____ ZIP _____

*

A 50 ft x 75 ft. American Building can be erected on your site for as much as \$500 less than other leading steel buildings of the same size

And For your Peace-Of-Mind . . . the price we quote you is a firm price. You'll have no "surprises" when the building is half-finished. What's more, you can be in your building in days instead of months

FOR THE BUILDING YOU SHOULD HAVE HAD, call:



AGRI-CORP.

Authorized American Buildings Dealer • R.D. 1, Dillsburg, Pa. 717-432-9738