

Kucemchak's market lamb wins

(Continued from Page 1)

Kathleen Baroni, Downingtown, showed the champion Dorset ewe; David Lytle, Strawberry Hill Hampshires, New London, had the champion Hampshire ewe; and William MacCauley, III, Atglen R1, took top honors with his Suffolk ewe.

Other Lancaster Farming area winners included Christian Herr, who showed the reserve champion Dorset ewe, Sarah Lynn Brubaker, Lancaster, whose Hampshire was named reserve champion in its breed, and Tim Donough who showed his Southdown ewe to a reserve championship.

John Arrell, Jr. also showed the reserve champion Cheviot ewe, while Steve Calvert, Berlin R4, Somerset County, took both the champion and reserve champion honors with his Shropshire ewes, Jeff Calvert, also of Somerset County, had the grand champion Southdown ewe. Gary Kwiswek showed the reserve champion Suffolk ewe.

In the showmanship classes, Kathy Baroni, of Chester County, won the 11 yr. and under class. Charla Janney, York County, placed highest in the 14 yr. and over class.

Grand champion showman came from the 12 to 14 year age class and was Wayne Hess, Conestoga R1, Lancaster County. The 14 year old youth showed a Suffolk wether market lamb. It was his first championship in showmanship in three years of competing in 4-H.

Charla Janney also won the sheep blocking contest held later in the afternoon as part of the show. Sarah Fretz, Zionsville R1, Lehigh County, placed second, and Christian Herr was third. Susan Hastings, Villanova, Delaware County, placed fourth, and Bethann Nehoda, Bucks County, took fifth.

The judge for the sheep competition was Buster Wilson, Rural Retreat, Va.



Christian Herr, Narvon R2, took his pair of lambs to the Jr. market lamb pair class championship.



Jeff Baroni shows his sister's champion Dorset ewe.



Reserve champion jr. market lamb was shown by Sarah Brubaker, Lancaster.

Jr. Market Sheep Division

Cheviot, Ind. Lamb

1. Gerald Martin, Blue Bell;
2. Connie Diehl, Zionsville R1;
3. Gail Snyder, New Tripoli R1.

Cheviot, Pair of Lambs

1. Connie Diehl, 2. Gerald Martin.

Dorset Ind. Lamb

1. Eugenia Harpster, Boalsburg;
2. Margaret Herr, Narvon R2;
3. Elizabeth Herr, Narvon R2;
4. Carol Longenecker, Lititz R3;
5. Shane Sidenstricker, York.

Dorset, Pair of Lambs

1. Eugenia Harpster, 2. Margaret Herr, 3. Elizabeth Herr, 4. Carol Longenecker, 5. Dwayne Haus, Carlisle R9.

Hampshire, Ind. Lamb

1. Christian Herr, Narvon R2;
2. Joyce Witt, Champion R1;
3. Brian Zerby, Knoxville R1;
4. Andela Fought, Carlisle R6;
5. Kenneth Brubaker, Lancaster;
6. David Harpster, Boalsburg;
7. David Lytle, New London;
8. Hans Groff, Ephrata;
- 9.

Sarah Fretz, Zionsville R1; 10. Stephanie Kocher, Mansfield R1.

Hampshire, Pair of Lambs

1. Christian Herr, 2. Brian Zerby, 3. Kenneth Brubaker, 4. Joyce Witt, 5. Andela Fought, 6. David Lytle, 7. James Stauffer, Lancaster R2;
8. David Harpster, 9. Stephanie Kocher, 10. Hans Groff.

Shropshire, Ind. Lamb

1. Barbara Short, New Brighton;
2. Mark Ebaugh, Delta R2.

Shropshire, Pair of Lambs

1. Barbara Short, 2. Mark Ebaugh.

Southdown, Ind. Lamb

1. Douglas Witt, Burnt Cabins.

Suffolk, Ind. Lamb

1. Julie Kuzenchak, Pleasant Gap;
2. Sarah Brubaker, Lancaster;
3. Barbara Herr, Narvon;
4. Wayne Hess, Conestoga R1;
5. Jeff McConn, W. Alexander R2;
6. Cindy

Donough, Chambersburg R5; 7. Tina Taylor, 8. Ray Holtry, Carlisle R6; 9. Bryan Chick, Millmont R1; 10. Clark Capozzi, Carlisle R5.

Suffolk, Pair of Lambs

1. Sarah Brubaker, 2. Barbara Herr, 3. Julie Kuzenchak, 4. Jeff McConn, 5. Wayne Hess, 6. Cindy Donough.

Grand Champion Ind. Market Lamb

Julie Kuzenchak

Res. Grand Champion Market Lamb

Sarah Brubaker

Grand Champion Pen of Market Lambs

Christian Herr

Res. Champion Pen of Market Lambs

Bryan Zerby

Jr. Breeding Sheep Division

Cheviot, Yearling Ewe

1. John Arrell, Jr., Lincoln Univ.;
2. John Arrell Jr., 3. Douglas Witt, Burnt Cabins.

Cheviot Ewe Lamb

1. John Arrell, Jr., 2. John Arrell, Jr.

Cheviot, Champion Ewe

John Arrell

Cheviot, Reserve Champion Ewe

John Arrell

Dorset, Yearling Ewe

Kathleen Baroni

Dorset, Reserve Champion Ewe

Christian Herr

Hampshire, Yearling Ewe

1. Kathleen Baroni, Downingtown;

Dorset, Ewe Lamb

1. Christian Herr, Narvon R2;

2. Ann Baroni, Downingtown;

3. Brenda Fisher, Hummelstown R1;

4. Sandi Caton, Allentown;

5. Dale Fisher, Hummelstown R1;

6. Connie Diehl, Zionsville;

7. Dona-

Hoch, Whitehall;

8. Eugenia Harpster, Boalsburg;

9. Connie Diehl

10. Eugenia Harpster.

Dorset, Champion Ewe

Kathleen Baroni

Dorset, Reserve Champion Ewe

Christian Herr

Hampshire, Yearling Ewe

1. Strawberry Hill Hampshires, New London;

2. Strawberry Hill Hampshires, 3. Nancy Haentzee, Harleysville.

Hampshire Ewe Lamb

1. Strawberry Hill Hampshires, 2. Sarah

(Turn to Page 38)

Get the gentle persuaders! DeLaval Soft-touch Liners

Don't scrimp on liners, the only part of your milker that touches your cows. For more milk, use De Laval Soft-touch liners. They have a glove-like fit, a supple action, a warm surface "feel" and a no-creep construction. You'll pinch a lot of udders pinching pennies on liners. Because there are a lot of cheaper liners, but none better than De Laval Soft-touch liners.

Switch today and milk better tonight

Call in your order now!

J. M. HORST

SERVICE CO.

Box 231, Quenton, PA

Phone (717) 274-1242

24 HOUR SERVICE



MCCURDY HYDRAULIC AUGER MOUNTED ON MCCURDY BIN AND RUNNING GEAR.

AUGER FITS OTHER BRANDS OF GRAVITY BINS.

Model AG-12 (12 ft.) Auger

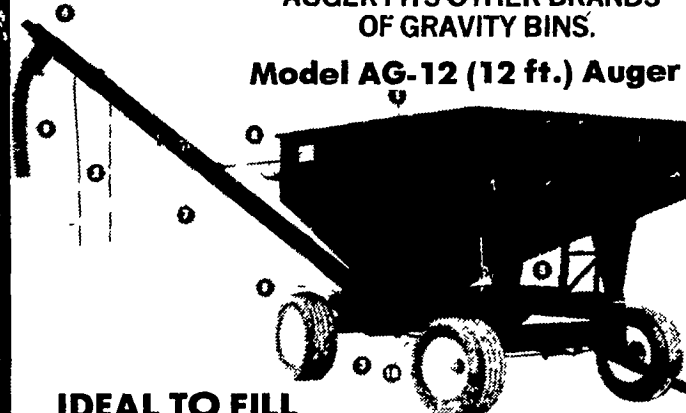

IDEAL TO FILL YOUR FERTILIZER HOPPERS WITHOUT HANDLING BAGS

McCURDY augers allow you to handle and purchase fertilizer, feed, etc. in bulk... the most efficient and economical way.

BINKLEY & HURST BROS.

133 Rothsville Station Rd. Lititz, PA 17543

Phone: (717) 626-4705



HEAVY DUTY PORTABLE ELEVATORS BY SPEED KING

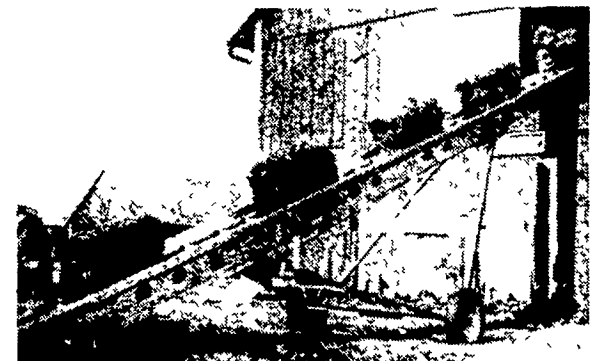

36 ft. Set-up Ready To Go With Heavy Duty No. 62 Chain And Shovel Hopper

Set Up Yourself and Save \$80.00

\$1030

F.O.B. OUR LOT

OTHER SIZES AVAILABLE - 31 Ft. to 41 Ft.