

Life on the farm

By DORIS KRIEG



Except for pasture, cows receive their concentrates and roughage in the 112-stall milking barn. Cows are milked in stalls, 56 in a row. While one side is being milked, the other side is being readied, until the entire milking herd has been run through.

Mecklenburg Farm, located west of Jacksonville, Fla., is owned by Mr. and Mrs. Paul-Friedrich Krieg, former Pennsylvanians and immigrants from Germany. The farm has approximately 1000 head of

dairy cattle, about 500 of which are of milking age. Begun in 1968, it is the largest established herd of registered Holsteins in the South. To either side of the above photographs are pictures of a wood-

A visit to my father's

BALDWIN, Fla. — For the Krieg family, life on the farm has included dairying near the shores of the Baltic Sea in northern Germany, three years in the Rochester, N.Y. area, three years in southern Lancaster County, and nearly a decade in York County before finally settling in the Sunshine State.

My parents moved to Florida nine years ago, preferring

that state's flat land and warm weather to conditions found in Pennsylvania. The farm they found and purchased included 586 acres of year-around pasture, a 112-stall milking barn, a dairy house, large utility buildings and 341 head of Holsteins. Since then, numerous improvements and additions have been made. There's a giant all steel barn, for example,

Butler Farmsted® Buildings

SEE BEFORE YOU

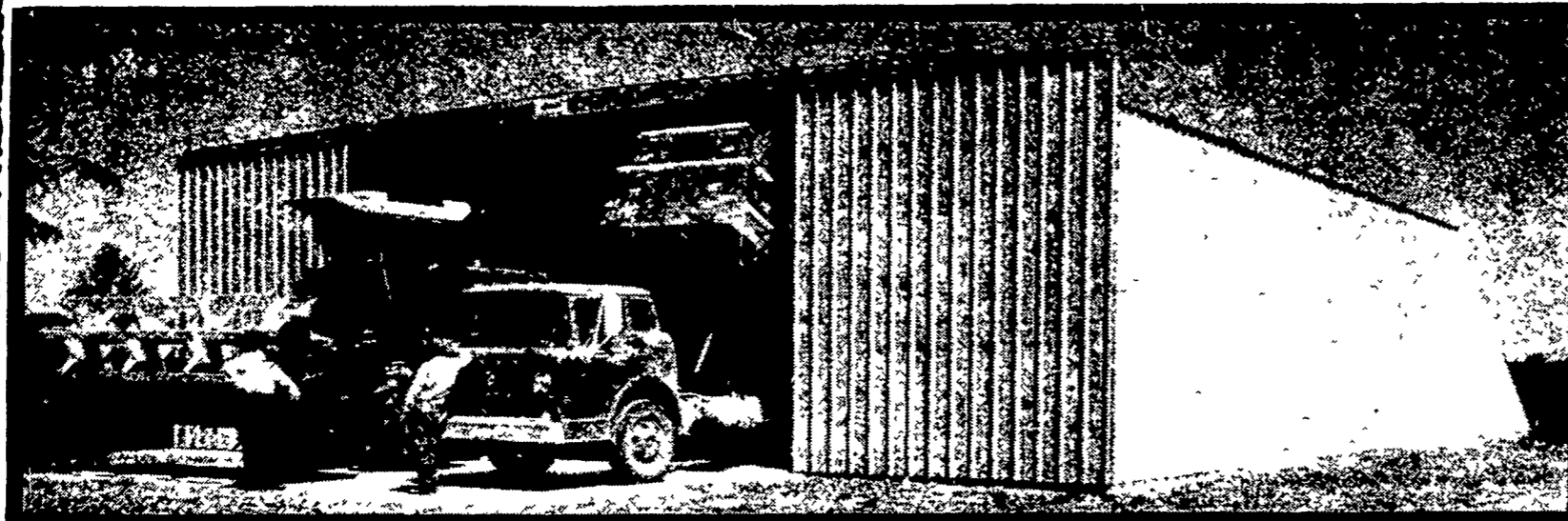

FREE

DOUBLE SLIDE DOOR

WITH ANY

FARMSTED 10R II BUILD

SLOPEWALL OR STRAIGHTWALL FARMSTED BUILDING

ONE DOUBLE SLIDE DOOR FREE PER EACH BUILDING PURCHASED

★ (MUST BE 2 BAYS TO)

P. E. Hess, Butler Mfg. Co.

Box 337, Oxford, PA 19363



Dealer Inquiries Invited in any of the following Counties
Cumberland, Adams, York, Lancaster, Jefferson, Indiana,
Armstrong, Clarion, Butler, Mercer, Lawrence, Beaver,
Venango

Name _____

Address _____

County _____ Zip _____

City _____ State _____

Phone _____

(Include area code)

LF

CALL YOUR LOCAL AGRI-BUILDER FOR MORE DETAILS & PR

C & M SALES INC.

R.D. #1
Honesdale, Pa. 18431
Phone 717-253-1612

KAFFERLIN SALES & SERVICE

R.D. #2
Union City, Pa. 16438
Phone 814-438-3180

ORVILLE MACK

P.O. Box 47
Nazareth, Pa. 18064
Phone 215-759-1331

LEROY E. MYERS, INC.

Route #1, Box 163
Clear Spring, Md. 21722
Phone 301-582-1552

O.A. NEWTON

& SON CO.
Bridgeville, Delaware 19933
Phone 302-337-8211

D.E. SMITH,

Mifflintown, Pa.
Phone 717-436

A. E. ENGEL, INC.

P.O. Box 216
Marlton, N.J. 08053
Phone 609-983-4404

KNOXVILLE CONSTRUCTION

Knoxville, Pa. 16928
Phone 814-326-4188

AL MAUER

P.O. Box 78
Cambra, Pa. 18611
Phone 717-864-3135

W.R. MOODY, CONTRACTOR

113 Walnut Lane
West Newton, Pa. 15089
Phone 412-872-6804

ROYER'S FARM SERVICE

R.D. #1
Wilkes-Barre, Pa. 17889
Phone 717-837-3201