

# Butler Farmsted® Buildings • • •

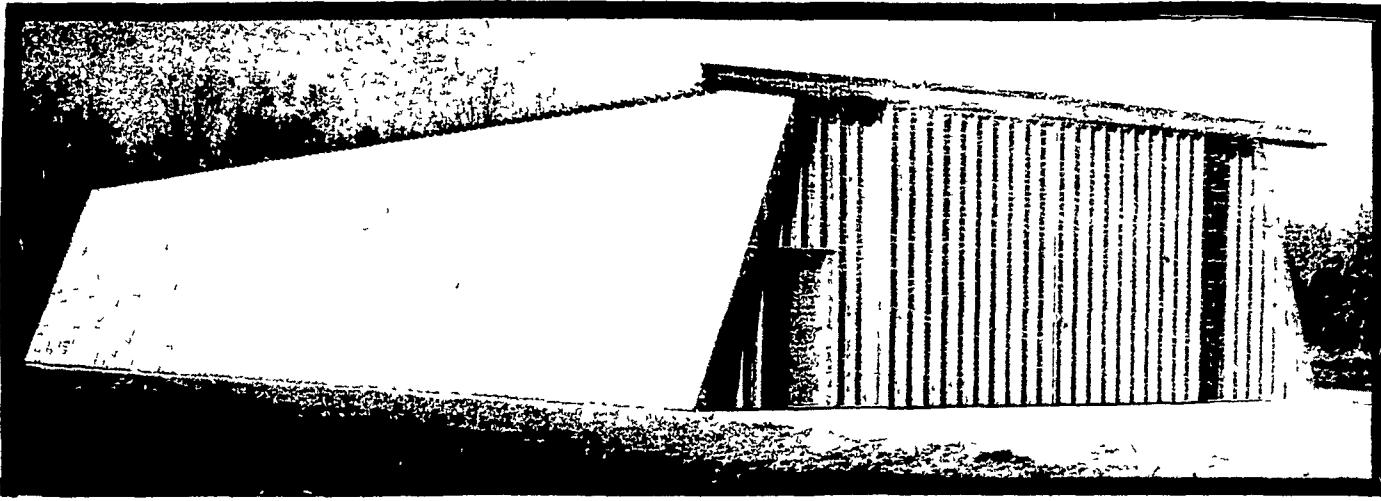

**COMBINATION  
MACHINERY  
AND  
GRAIN STORAGE**

← **SLOPEWALL**

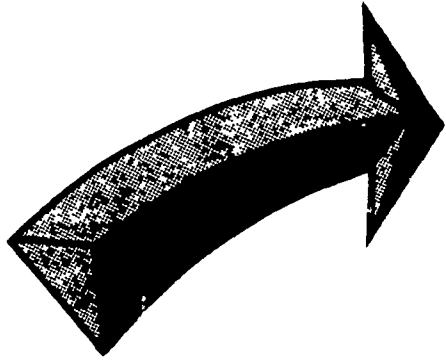

**FREE**★

**DOUBLE SLIDE DOOR**

WITH ANY

**FARMSTED I OR II BUILDING**

ONE DOUBLE SLIDE DOOR **FREE**  
PER EACH BUILDING PURCHASED

★ (MUST BE 2 BAYS TO QUALIFY)

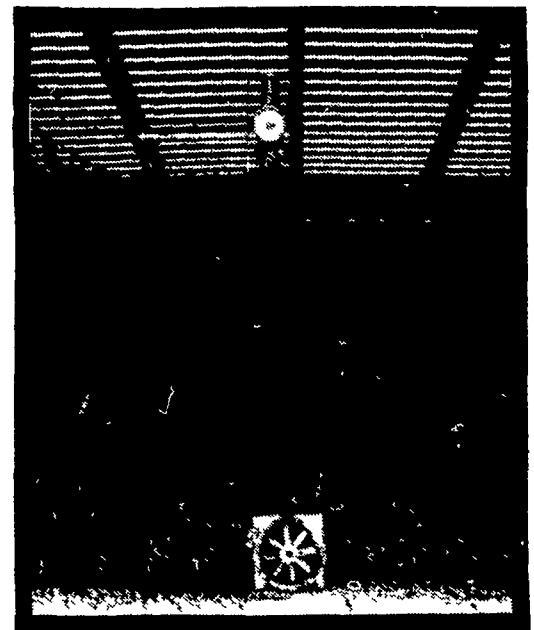

YOU'LL SEE THE  
BIG DIFFERENCE  
WITH  
BUTLER ALL  
STEEL BUILDINGS

**STRAIGHTWALL** →

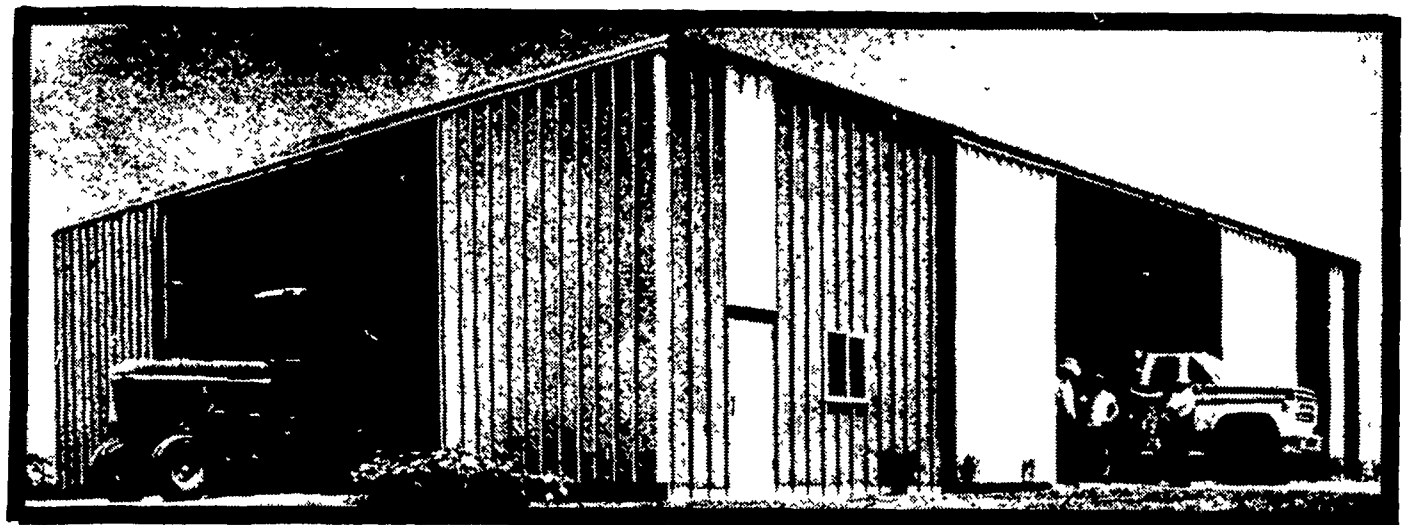

**BUILDERS FOR THE FARMER WHO'S IN BUSINESS TO STAY**

**CALL YOUR LOCAL AGRI-BUILDER FOR MORE DETAILS & PRICE**

**SUNNY MEAD SALES**  
R.D. #3, Box 409  
Altoona, Pa. 16601  
Phone 814-944-6045

**MARK ANTHONY & SONS**  
R.D. #1  
Rochester Mills, Pa. 15771  
Phone 412-286-9250

**TAP ENTERPRISES INC.**  
R.D. #3, Box 256A  
Fleetwood, Pa. 19522  
Phone 215-929-2884

**ROYER'S FARM SERVICE**  
R.D. #1  
Winfield, Pa. 17889  
Phone 717-837-3201

**C.H. WALTZ SONS INC.**  
Cogan Station, Pa. 17728  
Phone 717-435-2921

**TRI-STATE MARINE DIST. INC.**  
Route 256  
Deale, Md. 20751  
Phone 301-867-1447

**GLENN M. STAHLMAN**  
R.D. #1, Cash Valley Road  
Cumberland, Md. 21502  
Phone 301-777-0582

**O.A. NEWTON & SON CO.**  
Bridgeville, Delaware 19933  
Phone 302-337-8211

**D.E. SMITH, INC.**  
Mifflintown, Pa. 17059  
Phone 717-436-2151

**TEMCO PARTS CO. INC.**  
Route 213 and 544  
Chestertown, Md. 21620  
Phone 301-778-4454

**KAFFERLIN SALES & SERVICE**  
R.D. #2  
Union City, Pa. 16438  
Phone 814-438-3180

**ORVILLE MACK**  
P O Box 47  
Nazareth, Pa. 18064  
Phone 215-759-1331

**LEROY E. MYERS, INC.**  
Route #1, Box 163  
Clear Spring, Md. 21722  
Phone 301-582-1552

**C & M SALES INC.**  
R.D. #1  
Honesdale, Pa. 18431  
Phone 717-253-1612

**KNOXVILLE CONSTRUCTION**  
Knoxville, Pa. 16928  
Phone 814-326-4188

**AL MAUER**  
P O. Box 78  
Cambra, Pa. 18611  
Phone 717-864-3135

**W.R. MOODY, CONTRACTOR**  
113 Walnut Lane  
West Newton, Pa. 15089  
Phone 412-872-6804

**A. E. ENGEL, INC.**  
P.O. Box 216  
Marlton, N.J. 08053  
Phone 609-983-4404

**What you see  
is what you get.**

**P. E. Hess, Butler Mfg. Co.**



Box 337, Oxford, PA 19363

I'm interested in more information on Butler products  
 Buildings  Bns  Dryers  Bulk O Mats

Name \_\_\_\_\_

Address \_\_\_\_\_

County \_\_\_\_\_ Zip \_\_\_\_\_

City \_\_\_\_\_ State \_\_\_\_\_

Phone \_\_\_\_\_

[Include area code]

LF