



Esta Lapp repeated her winnings from last year when she showed the grand champion market swine at the New Holland Community Fair on Thursday.

Champs chosen

Continued from Page 1

the champion fitter of the show.

Janae received some expert advice this year from two experienced beef showmen—her brothers Jeff and Mike. Last year Jeff was the grand champion of the New Holland show and just recently took the reserve grand champion title at the Ephrata Fair.

Judge William Holloway, the manager of South Branch Farms, Seven Valleys R1, said he chose the grand champion over the reserve because "it showed

the most total red meat in the form of muscling and natural thickness." According to Holloway, the animal should prove to be a high yielding steer which will grade choice.

In the showmanship contest, Linda High, Creek Hill Road, Lancaster, repeated last year's championship win.

The complete results of the show follow:

Angus

1. Janae Martin, New Holland R3; 2. Marlin Groff, Lancaster; 3. Randy Musselman, New Holland R3; 4. Vicki Bare, Witmer.

Crossbreds

1. Glenn Yoder, Morgantown R1; 2. Audrey Hoover, Gap R1; 3. Randy Martin, East Earl R2; 4. Jeff Martin, New Holland R3; and 5. Steve Smith, Denver R2.

Herefords

1. Jane Groff, Leola; 2. Barbara Young, Gap; 3. Kathy Martin, New Holland R3; 4. Dale Hershey, Ronks R1; 5. Tami Groff, New Holland R3; 6. Gary Eberly, East Earl R2; and Dwayne Reiter, Narvon R2.

Showmanship

1. Linda High, 2. Jane Groff, Leola; 3. Jeff Martin, 4. Randy Martin; 5. Kathy Martin



Glenn Yoder holds the halter of his Charolais/Angus crossbred champion of the New Holland 4-H beef show. Standing behind the animal is Kenneth Stoltzfus, representing the buyers, Stoltzfus Meats, Intercourse. The champion sold for \$1.25 per pound.

Fitting

1. Janae Martin, 2. Jeff Martin, 3. Tami Groff, and 4. Dale Hershey.

BEEF SALE

Later in the afternoon at the beef sale, Glenn Yoder received \$1.25 per pound from Stoltzfus Meats, Intercourse, for his grand champion. At 1060 pounds, the total amount earned by Yoder was \$1325. This is the second consecutive year the butcher shop purchased the champion. Last year's price was \$2.00 per pound.

The reserve champion steer owned by Janae Martin sold for \$.66 per pound to Riverside Beef Company, Riverside, N.J. At 1040

pounds, the total for the purebred angus came to \$686.40.

The average for the sale with the champions came to \$62.26 per hundredweight and \$59.51 per hundredweight without the champions.

animals at the sale were: Weaver and Martin Trucking, Yoders Meat, Dutch Way Farm Market, Guernsey Farm Restaurant, Shady Maple, Earl Sauder Feed Mill, Terre Hill Silo Company H. D. Matz, Brownstown National Bank, Commonwealth National Bank; John S. Martin, Jerry Mahoney Plumbing, Burger Chef, New Holland Sales

Stables, New Holland Division of Sperry Rand; Horning Real Estate, and Diller and Martin Auctioneer.

SWINE SHOW

Esta Lapp, the 16-year-old daughter of Mr. and Mrs. Elmer Lapp, Kinzers R1, made it to the top two years in a row when she showed the grand champion market hog of the New Holland Community Fair, Thursday.

Miss Lapp, whose father is known for his Belgian horses, is a six year 4-H member. This year she chose to show a Landrace/Hampshire crossbred

(Continued on Page 28)

SEE A DEMONSTRATION OF THE NEW MARTIN OPEN TOP SPREADER

**AT THE
KEN BOWMAN FARM
RD CONESTOGA**

**TUESDAY, OCTOBER 4
10 AM to 12 NOON**

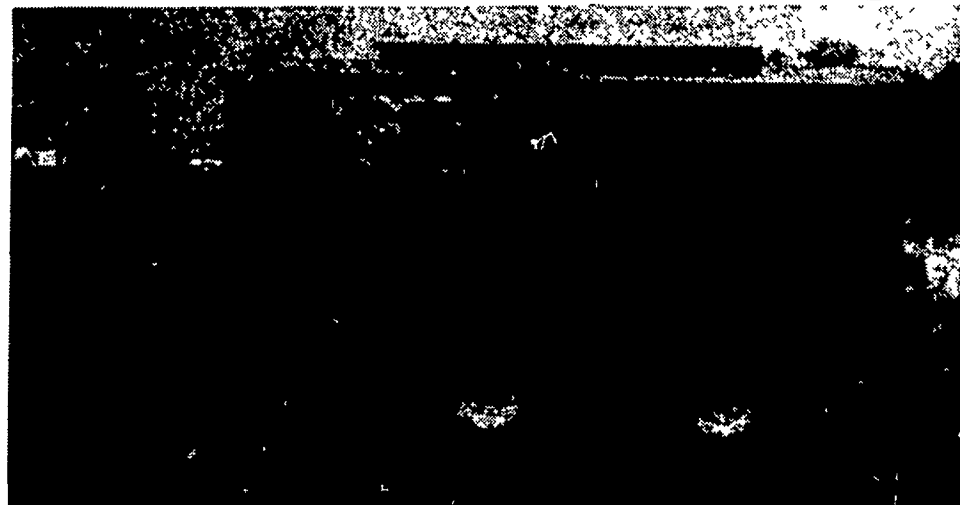

FEATURES

- Heavy duty internal chopper type auger.
- Includes Hydraulic cylinder and all hoses.
- Includes PTO shaft, jack and ladder.
- Spreaders built and designed to handle manure from free stall barn without adding any liquid.
- Rear fan built to handle spread of 45 to 60 feet of liquid or thick manure.
- Manure tank can be filled with barn cleaner - Scrape off Ramp - Front End Loader or Pump
- Large 12' opening from tank to discharge fan.
- Special V-Shape design facilitates smoother flow of manure removal.
- Braking System Optional, 4-wheel Hydraulic Brakes controlled from tractor.

Here's your answer to dry manure Problems...This tank spreader works great with Broiler House manure, Spreads smooth and even without chunks, in a nice thin pattern.

THE MARTIN WORKS GREAT WITH LIQUID OR SEMI-LIQUID MANURE

OPEN TOP FOR SCRAPE-OFF RAMPS OR FRONT END LOADERS

AUTHORIZED DEALER

PROMPT SERVICE
SERVING LANCASTER, CHESTER AND CECIL COUNTIES

W & J DAIRY SALES

R.D. 2, OXFORD, PA. 19363
CALL BILL GUHL 717-529-2569

DIRECTIONS TO KEN BOWMAN FARM

West on Penn Grant Rd. from 272 South. First road left after 2 stop signs, first farm left after Pequea Brethren in Christ church.