

Riders

(Continued from Page 49)

Schengrund, 5. Ken Starnier, York Co.; 6. Alida Farrington, Lancaster Co.

Stock Seat Equitation - Sr. Division
 1. Lori Jones, 2. Heidi Gamache, Dauphin Co.; 3. Robert Otto, Cumberland Co.; 4. Tracy Conrad, Dauphin Co.; 5. Tammy Shatzer, Franklin Co.; 6. James Glick, Lancaster Co.

Western Pleasure Ponies - 12.2 hands and under
 1. Pam Sammons, Lancaster Co.; 2. Kelly Troup, York Co.; 3. Sue Little, York Co.; 4. Melinda Spahr, York Co.; 5. Randy Rhodes, Adams Co.; 6. Robin Tshudy, Lancaster Co.

Western Pleasure Ponies - 12.2 hands to 14.0 hands
 1. Doug Fellenbaum, Lancaster Co.; 2. Lessa Funk, Franklin Co.; 3. Beth Harclerode, Lancaster Co. 4. Lori Weachter, Franklin Co.; 5. Jody Sherman, Adams Co.; 6. Cindy Snyder, Dauphin Co.

Western Pleasure Horses
 1. James Glick, 2. Ricky Buckwalter, 3. Heidi Gamache, 4. Lori Jones, 5. Daphne Immel, 6. Steve Dady, Adams Co.

Western Riding
 1. Heidi Gamache, 2. Tamara Fickes, York Co.; 3. Roger Negley, Cumberland Co.; 4. Mary Brown, Dauphin Co.; 5. Teri Furr, Cumberland Co.; 6. Anne Munchel, York Co.

Pole Bending - 13.2 hands and under
 1. Brian McCall, Lancaster Co.; 2. Sheree Harmon, Franklin Co.; 3. Jeanne Pierce, Lebanon Co.; 4. Nancy Brake, Franklin



In the County Team class, Donna Sammons, Lori Sammons, and Sandy Hamilton, (left to right), from Lancaster County won the class and will go on to compete at the state level.

Co.; 5. Terri Mummau, Lancaster Co.; Tammy Murphy, York Co.

Pole Bending - over 13.2 hands
 1. George Metzler, Lancaster Co.; 2. Wayne

ShIPLEY, Jr., Adams Co.; 3. Anne Munchel, York Co.; 4. Larry Dice, Franklin Co.; 5. Tamara Fickes. 6. Tracee Krach, Cumberland Co.

Clover Leaf Barrel Race - over 13.2 hands
 1. Linda Austin, York Co.; 2. Mike McCall, 3. Brenda Blaxland, 4. Tamara Fickes, 5. Wayne Shipley, Jr.; 6. Tammy Vosburgh, Adams Co.

Clover Leaf Barrel Race - 13.2 hands and under
 1. Jeanne Pierce, 2. Nancy Brake, 3. Sheree Harmon, 4. Brian Linsnbach, York Co.; 5. Grace Morrissey, Lebanon Co.; 6. Terri Mummau.

Pleasure Pairs
 1. Robin Weatherby and Heidi Gamache, Dauphin Co.; 2. Betsy Nichols and Sharon Kelly, Cumberland Co.; 3. Anne Munchel and Kimberley Weirick, York Co.; 4. Brenda Negley and Robert Otto, Cumberland Co.; 5. Barb Armstrong and Heidi Gamache, Dauphin

Co.; 6. Sharon Gates and Tammy Shatzer, Franklin Co.

County Team
 1. Donna Sammons, Lori Sammons, and Sandy Hamilton, Lancaster Co.; 2. Anne Munchel, Tamara Fickes, and Kimberley Weirick, York Co.; 3. Barb Armstrong, Tracy Ott, and Robin Scott, Franklin Co.; 4. Barbara Herr, Charity Samm, and Lisa Weikel, Lebanon Co.

Saddle Seat Equitation - Jr. Division
 1. Lisa Miller, Adams Co.; 2. Jenny Wunderlich, Lebanon Co.; 3. Sara Dady, Adams Co.; 4. Patty DeAngelis, Dauphin Co.; 5. Diane Mislyan, Perry Co.; 6. Shelly Fetterhoff, Dauphin Co.

(Continued on Page 95)

SCHAEFFERS WOOD PRODUCTS



16 FT. FEEDER WAGON \$495

Phone 717-933-4834 Or Write:

SCHAEFFERS WOOD PRODUCTS

Box 441B RD 3 Myerstown, Pa. 17067

on all feeder cattle... RALGRO pays off at the scales

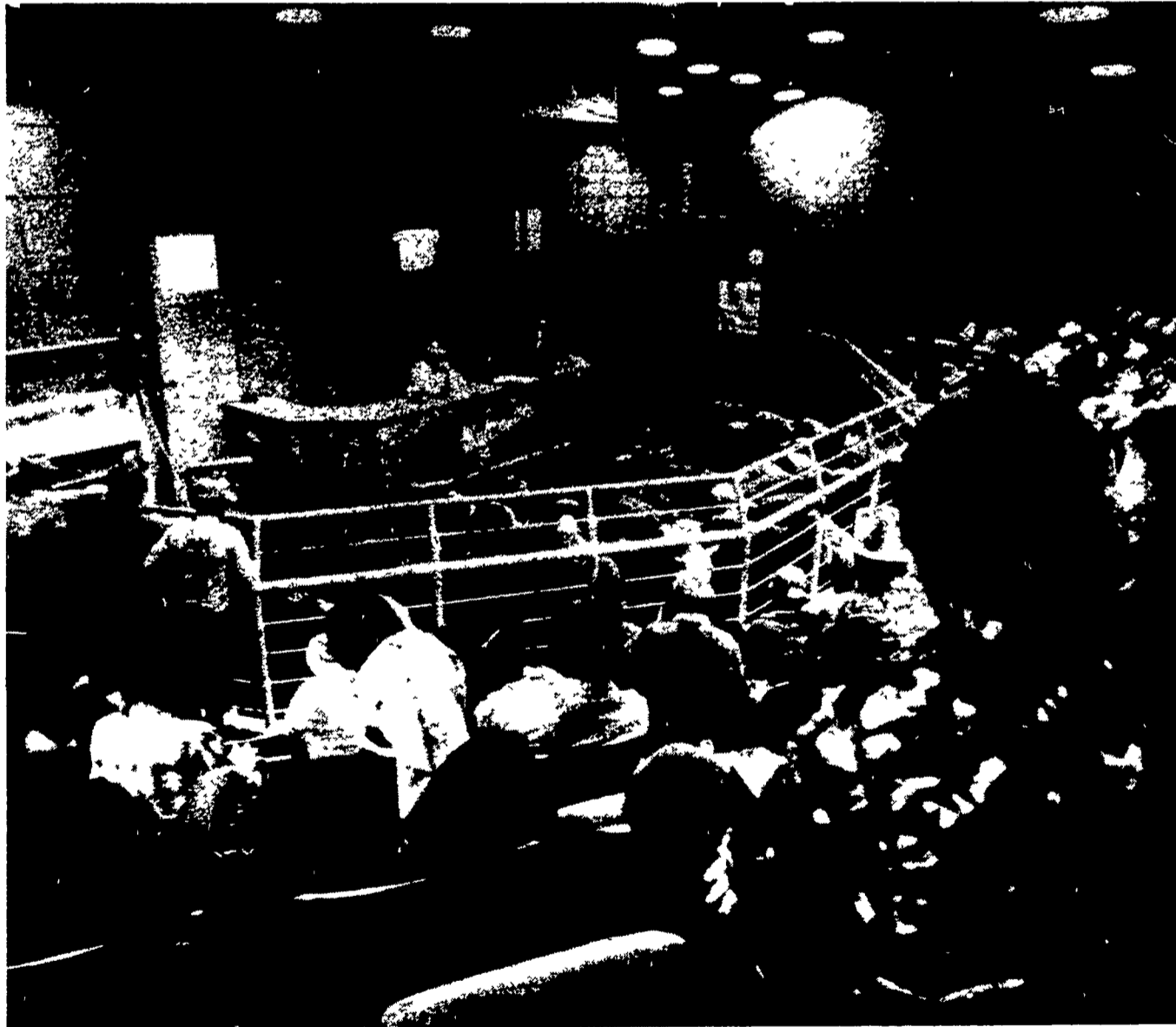

That's the RALGRO promise. Whether you are growing-out, backgrounding or finishing for slaughter. RALGRO adds more pounds, on less feed, even with feed additives. RALGRO, the proven implant -- NOT a hormone. To learn more call (812) 232-0121. Or write RALGRO, Box 207, Terre Haute, IN 47808. IMC Chemical Group, Inc.

Extra pounds on any weight cattle

	In-Weight	Out-Weight	RALGRO® Advantage	
			Gain	Conversion
Grazing	425 lb	665 lb	27 lb	— %
Backgrounding	441	639	24	7.3
Finishing	647	1052	38	9.9

IMC RALGRO®
 International Minerals & Chemical Corporation

"Hitch your silo blower to a star"



"Honey Pak" "Topper" "Energy Pak"

R.D. 4 MYERSTOWN, PA. 17067
 CALL COLLECT 717-866-5708

Electric Generating Systems

Built to Your Specifications
 Manual or Automatic
 L. P. Gas - Diesel - Gasoline

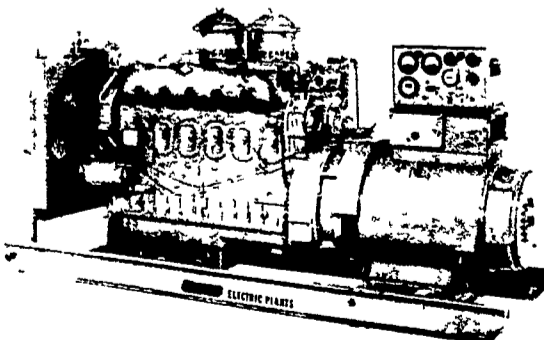

Sales - Service

Martin Electric Plants

Isaac W. Martin, Owner

Pleasant Valley Rd., RD2
 Ephrata, PA (717) 733-7968