

# Livestock market

## St. Louis Cattle

August 11, 1977

Receipts this week 6900: week ago 6400: year ago 7000  
As compared to last week close, slaughter steers 50-1.00 higher, slaughter heifers firm to 50 higher. Cows 1.50-2.50 higher, bulls fully steady. Supply mainly Choice and mixed Good and Choice 2-4 1025-1200 lb. steers, 25 per cent heifers and 10 per cent cows.  
**SLAUGHTER STEERS:** Mixed Choice and Prime 2-4 1050-1225 lbs. 39.50-40.00; 3-4 1100-1275 lbs. 39.25-39.75. Choice 2-4 950-1275 lbs. 38.50-40.00, closing mostly 38.50-39.50. Mixed Good and Choice 2-4 900-1200 lbs. 37.00-39.00. Good 2-3 900-1200 lbs. 34.00-37.00. Standard to Good 2-3 1050-1250 lb. Holsteins 32.00-34.50.

**SLAUGHTER HEIFERS:** Mixed Choice and Prime 2-4 875-1025 lbs. 37.50-38.50, closing 37.50-38.00. Choice 800-1050 lbs. 36.50-38.00. Closing 36.50-37.50. Mixed Good and Choice 2-3 700-950

lbs. 34.50-37.00. Good 2-3 700-950 lbs. 32.00-34.50.

**COWS:** Utility and Commercial 2-4 23.00-26.00, closing 24.50-26.50. Some Commercial 5'S 22.00-22.50. Boning Utility 1-2 24.50-27.00 closing 26.50-27.00. Canner and Cutter 1-2 21.50-25.50, Clsing 23.00-25.50. Low Dressing Canner 18.50-23.00, closing 20.00-23.00.

**BULLS:** YG 1-2 1050-1600 lbs. 29.00-31.00, Few YG 1 1350-1700 lbs. 31.50-32.00. YG 1-2 900-1050 lbs. 26.00-29.00.

**FEEDERS:** (Including around 1400 at Thursday auction.) Feeder steers firm to 1.00 higher, feeder heifers uneven, generally steady. Overall quality not much different than most recent weeks, with Choice kinds rather scarce. Supply mainly Good and mixed Good and Choice 400-800 lb. steers and 300-625 lb. heifers.

**FEEDER STEERS:** Scattered lots Choice 350-575 lbs. 42.00-43.50, lot 610 lbs. 41.25; 700-775 lbs. 39.50-42.50, fleshy 700-900 lbs. 37.00-38.50. Mixed Good and Choice 400-625 lbs. 38.00-41.25; 700-800

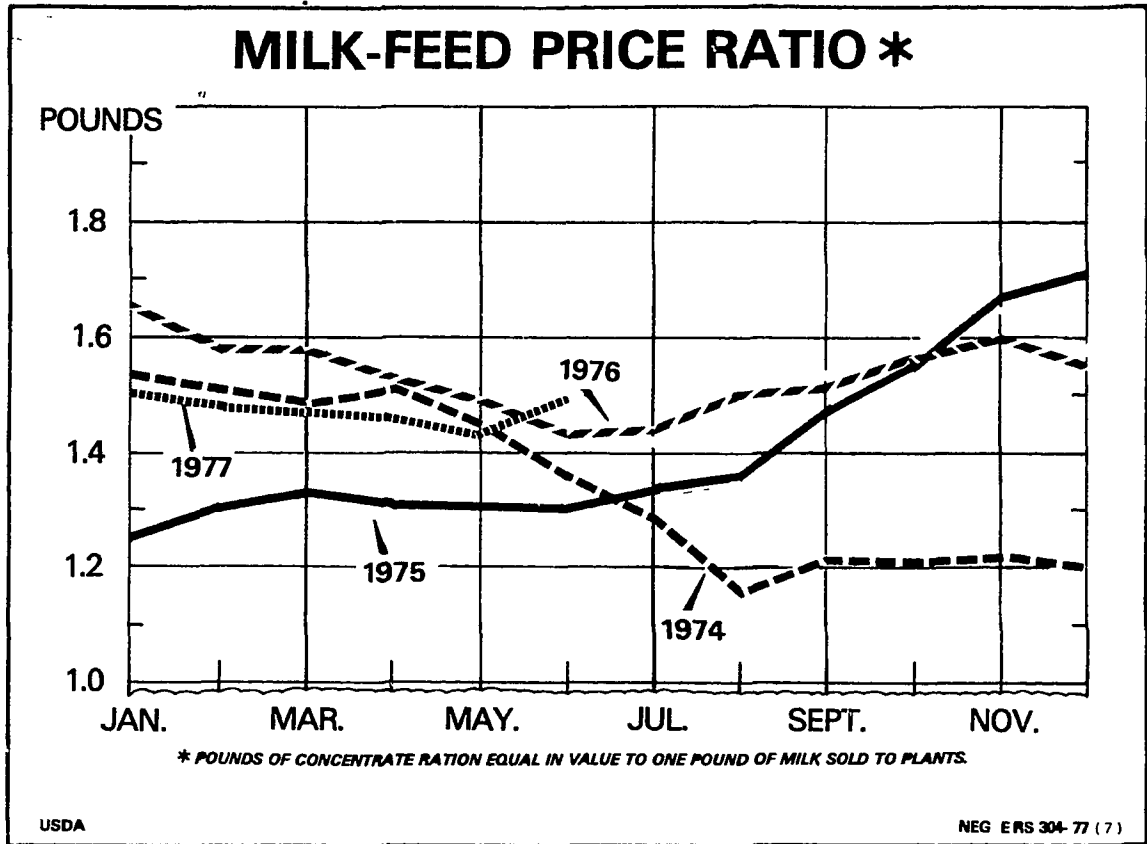

### CURRENT SITUATION CHARTS

Fruit pies should be refrigerated. They can be reheated in a microwave oven or reheated in a moderate oven to warm or freshen them.

lbs. 36.00-37.00. Good 350-600 lbs. 36.50-39.00.

**FEEDER HEIFERS:** Choice 400-625 lbs. 34.00-35.25. Mixed Good and Choice 375-625 lbs. 32.00-34.25. Good 300-600 lbs. 29.00-32.25.

### PERCENT CHANGE IN AVERAGE VALUE OF FARM REAL ESTATE PER ACRE February 1976 - February 1977

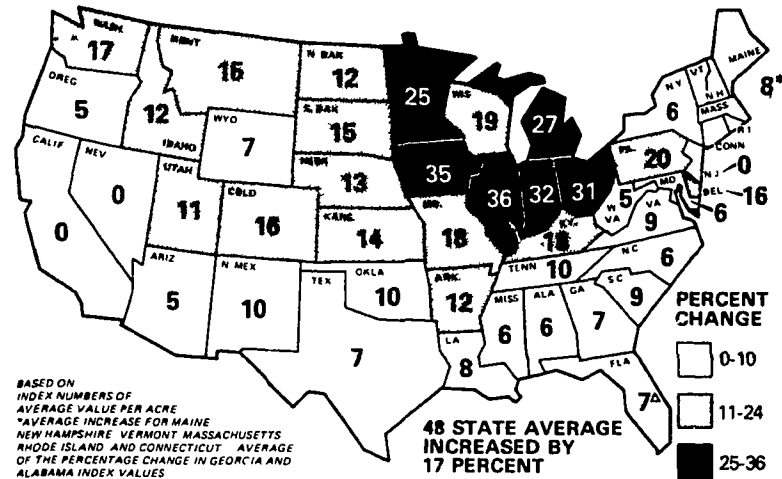

### L & M FUR & WOOLEN ENTERPRISE



Quality Electrified Mountons & Furs  
Tannery Direct Dist. - Wholesale & Retail  
Check our Quality, Price & Services!

- Woolen Hosp. Pads - Natural & All Colors
- Pa Largest Selection of Woolen Products
- Sheepskin Coats at Reasonable Prices
- See Us At Meadowbrook Market in Leola

117 W Summit St., Mohnnton, Pa  
215-777-2465  
Hours. Mon - Fri. 9-8:30, Sat. 9-5

# Tool up here for a great future in the hog business

Producers planning to stay in the hog business are tooling up to squeeze more pork from their feed and their labor

If you're one of them, chances are you'll appreciate the built-in feed and labor efficiency of AGSTAR equipment

Sensible feed-saving design features — like precision TIP TOP feed flow adjustment on AGSTAR feeders

Great labor saving ideas — like self cleaning watering cups with smooth Porcelainized Steel surface and fully automatic feeding and ventilation equipment

We think you'll also appreciate the ruggedness and durability of every piece of AGSTAR equipment

You can buy AGSTAR equipment and install it in your own buildings Or, you can get it already installed and ready to use in one of our new factory built modular hog

production buildings for sows, pigs or finishing hogs

The equipment samples in the photo are arranged to demonstrate as many of our 40 types of hog equipment as possible For full details on this and our other equipment for confinement open lot, or pasture — as well as cattle sheep or horse equipment — contact your AGSTAR dealer Or if you prefer just use the coupon

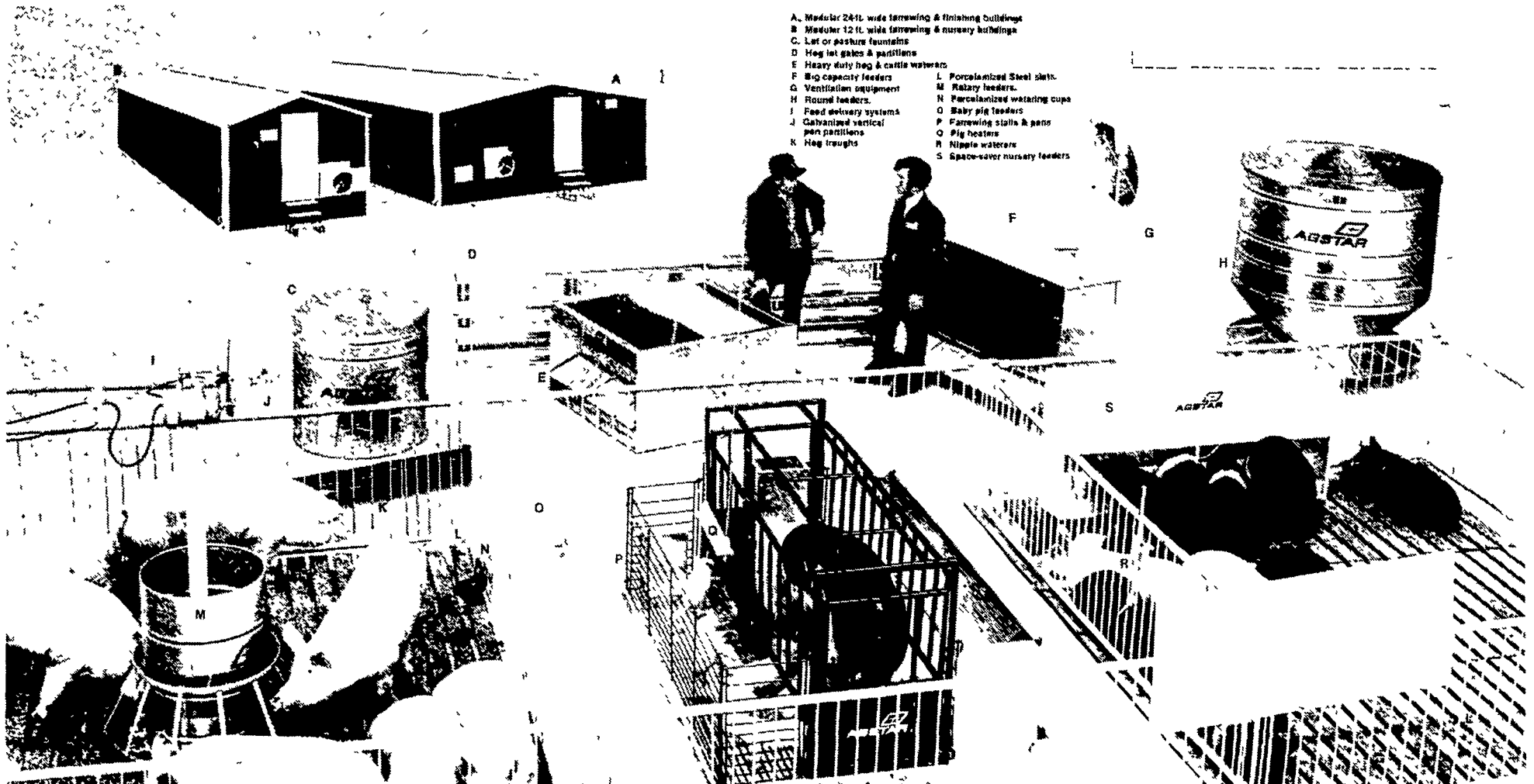

- A. Modular 24-ft. wide farrowing & finishing buildings
- B. Modular 12-ft. wide farrowing & nursery buildings
- C. Lot or pasture fountains
- D. Hog lot gates & partitions
- E. Heavy duty hog & cattle waterers
- F. Big capacity feeders
- G. Ventilation equipment
- H. Round feeders
- I. Feed delivery systems
- J. Galvanized vertical pen partitions
- K. Hog troughs
- L. Porcelainized Steel slats
- M. Rotary feeders
- N. Porcelainized watering cups
- O. Baby pig troughs
- P. Farrowing stalls & pens
- Q. Pig heaters
- R. Nipple waterers
- S. Space-saver nursery feeders

WE SELL, SERVICE AND INSTALL

FULL LINE PARTS DEPARTMENT



## E. M. Herr Equipment, Inc.

R.D. 3 Sprecher Road Willow Street, PA

Lancaster Co.

717-464-3321

