

Recital planned

KENNETT SQUARE, Pa. — Patricia Ochran, flute, and Gary Bartholomew, piano, will present a recital at Longwood Gardens, Kennett Square, Pa., on Sunday, July 10, at 7 p.m. The concert will be held in the open air theatre and is open to all visitors on a first-come basis. No rain date is scheduled. Ms. Ochran is a graduate of Duquesne University, Pittsburgh, and a master's degree candidate at the New England Conservatory of Music. She studies with James Pappoutsakis of the Boston Symphony as well as Paula Robison, John Mass, and Daniel Pinkham. Ochran has appeared as

soloist with the Duquesne University String Orchestra and a principal flutist with the Duquesne Symphony. She toured with the Pittsburgh Youth Symphony and in 1971 was a soloist in the School Band of America's European tour. She recently participated in the Marcel Moyse chamber music seminars in Brattleboro, Vermont, where she performed with professional musicians from throughout the country.

Gary Bartholomew, pianist, is the son of Mr. and Mrs. William Bartholomew, Lansdale, Pa. A senior at Duquesne, he is earning a Bachelor of Music degree with emphasis on vocal and

instrumental accompanying. He studies piano with Louis Pollock.

Four works comprise the July 10 concert at Longwood: "Duo for Flute and Piano" by Aaron Copland; "Andante et Scherzo" by Louis Ganne; "Reflections on the Water" by Debussy; and Sonata in D Major by Prokofiev.

Following the recital, the Sunday evening display of the illuminated fountains will be held at 9:15 p.m. Longwood's conservatories remain open until 10:45 p.m.

Picnic facilities are available nearby, and visitors can spend hours wandering through Longwood's 300 acres of gardens, woodlands, and conservatories open to the public.

Longwood Gardens is located on U.S. Route 1, northeast of Kennett Square, Pa. The grounds open daily at 9 a.m., the conservatories at 10 a.m. Admission is \$2.00 for adults, \$1.00 for children 6 to 14 years old, free for children under 6.

Soviet wheat forecast

WASHINGTON, D.C. - The USDA Winter Grain Team reported today that weather will play an especially important role in determining whether 1977 winter wheat yields in the seven producing districts it visited in the Soviet Union will surpass those achieved in 1976. Yields 5 to 10 per cent larger than those last year are possible if dry weather and warmer temperatures prevail through harvest. A larger area will be harvested than in 1976.

The 3-man U.S. team was in the USSR from June 6 to June 25. It toured the Soviet winter wheat regions under

terms of the US-USSR Agreement on Cooperation in the Field of Agriculture.

Depending on weather through completion of harvest, total production in those districts this year may be up 10 to 15 per cent over the 1976 crop because of greater area and possible greater yields.

The team has the impression that generally a policy to increase wheat output is being advocated in the USSR. Increase in area and yield, and also gluten content, are being encouraged by means of economic incentives.



Doug and Keith Eckel, Clarks Summit, Lackawanna County, are proud of their corn that was six feet tall by the first of July. No special attention was given the corn which is an early season variety planted April 16 and fertilized according to Penn State soil test recommendations. It has survived frost, snow, and drought.

HIGH PRESSURE WASHING
OF POULTRY HOUSES AND VEAL PENS
BARRY L. HERR
1744 Pioneer Road, Lancaster, Pa.
Phone 717-464-2044

NEW JERSEY SUMMER NATIONALS TRACTOR PULL

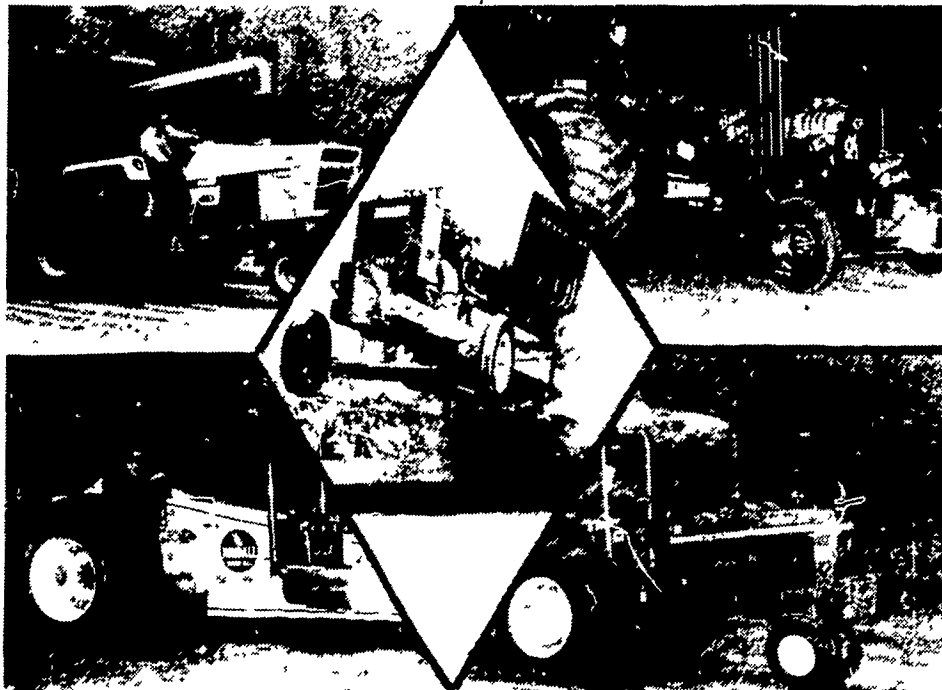

NTPA CLASS C SANCTION
\$6000.00 PURSE

FRIDAY, JULY 22nd, 7:30 P.M.

BIGGEST PULL IN NEW JERSEY
SEE THE TOP TRACTORS IN THE NATION

CLASSES

5000 MODIFIED
5000 SUPER
7000 MODIFIED
7000 SUPER
9000 MODIFIED



Reserved Seats Available

FLEMINGTON FAIR GROUNDS

Rt. 31 Flemington, N.J. 08822
201-782-5696

COMING WEDNESDAY, AUGUST 31st

PTPA CLASS A SANCTION PULL 8 P.M. FLEMINGTON FAIR WEEK

LANCASTER SILO CO., INC.

2008 Horseshoe Road - 2436 Creek Hill Road
LANCASTER, PA. 17601
MANUFACTURER AND BUILDER OF
QUALITY CONCRETE-STAVE SILO'S

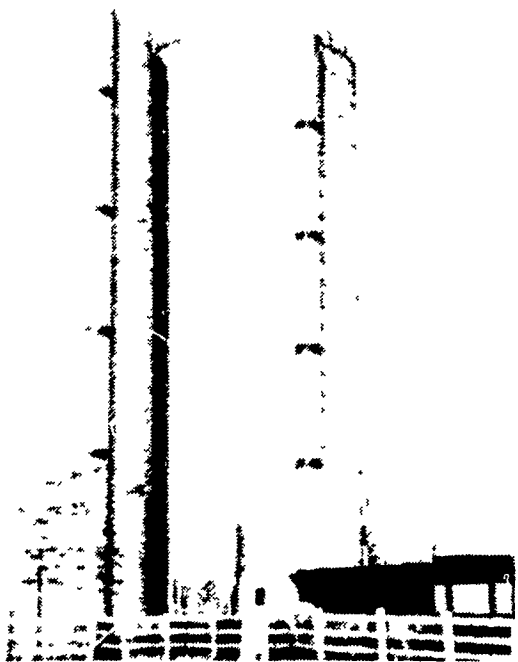

SPECIAL QUOTES FOR SILOS DELIVERED AND ERECTED DURING MONTH OF JULY

IF A FARM SILO, YOU WISH TO BUY,
THE BEST MONTH TO ORDER IS JULY.
BEFORE YOU ORDER, PLEASE CHECK OUR BID,
YOU'LL SURE BE HAPPY THAT YOU DID

Larry Hiestand
Office 299-3721
Home 273-7394

Ken Groff
Sales 299-3722
Home 687-6668

Please Send Silo Information
 Please Send Silo Unloading & Feeding Equipment Information

NAME _____

ADDRESS _____

PHONE _____