

Wheat yields

Continued from Page 1

benefitting from it greatly. Even wheat fields which were hit by severe thunderstorms and hail came through with little damage. One of the reasons for it is that most of the earlier varieties of wheat had already ripened and were safe and sound in the grain bins. Later maturing varieties still stood strong enough to hold their grain. Prospects for this year's harvest were dim a few months ago after one of the worst Winters in memory played havoc with fields. Many fields were off to a poor start. Some stands were so weak that farmers

decided to plow them under. Somehow the fields recuperated, however, and most reports on yields are in the neighborhood of 50 bushels per acre.

Reporting from York County, the state's number one wheat producing area, Agricultural Agent John Smith says yields are inconsistent - "really good to mediocre and on down to poor, depending on how it got through the Winter." Smith explained that the Redcoat varieties appeared to have survived the Winter a little better than some others, such as Abe. "The price for wheat is poorer than the yield," the county agent concluded. The harvest is

about half done in York County.

Wheat millers in Lancaster County who were contacted by Lancaster Farming this week all reported test weights of 60 pounds or better. A spokesman at the Nelson Weaver firm, Lititz, described the crop as "excellent so far," and expressed hope that the recent rains would not have changed that situation too much. Moisture of wheat received at Weaver's was testing around 13 to 18 per cent.

A spokesman for Nolt's Mill in Bird-in-Hand noted that some of his wheat was coming in very dry, but "quite a bit has been tough." Test weights were around 61 pounds per bushel. Yields hovered as high as 55 to 60 bushels per acre.

Clair Frey, a custom combiner in the Lititz area, has combined about 40 acres of wheat so far, with another 125 to 150 to go. He estimates yields at between 40 and 50 bushels per acre. Noting that the earlier varieties - Abe and Arthur - tested between 13½ and 14 per cent moisture, he feels it's just a bit early yet for combining Redcoat, which reads out between 14 and 17 per cent on the moisture scale. In conclusion, he described the grain as "real good with a lot of straw."

Reporting from Chester County, Melvin Hostetter, a grain handler, says the crop is about 15 to 20 per cent harvested. Test weights are running at 60 to 61 pounds per bushel, which the Oxford area farmer described as "really good." Hostetter also had high marks for yields and the Winter survival rate. Most fields were yielding around 45-bushels per acre., Hostetter reported, with some going up as high as 55 to 60 bushels per acre.

Tom Flory of Flory's Mill near Lancaster gave this report: "Abe and Arthur are just about done, with Recoat ready to begin. So far I haven't received any loads weighing under 60 pounds per bushel; it's very heavy wheat and for the most part very dry. Some of it is as low as 10.6 per cent moisture. I think we'll have less wheat than last year, due to the harsh Winter and low price, which is encouraging farmers to feed more of it."

The national wheat glut is making news in big city newspapers and on national TV. Some of the nation's best-known commentators and columnists have also given attention to the subject, noting that wheat prices are a dollar below a year ago, while the costs of raising the crop are increasing. Combines, for example can cost around \$50,000.

The national wheat crop this year was planted on an estimated 74.4 million acres and is expected to yield around two billion bushels. It's one of the biggest production years on record at a time when surpluses are the highest they've been in

more than a decade. Prices meanwhile, are at their lowest point in five years. Compounding the situation is that other nations around the world have plenty of wheat of their own, thus closing many of this nation's traditional export outlets

WHAT'S NEW

HUBBARD CALCULATOR FOR BREEDER FLOCK MANAGEMENT

A new pocket-sized management calculator that provides an instant ready

device features two tables correlating recommended body weights with the age of the birds. One is for White Mountain Males, the other for the Hubbard Breeder Pullet.

Copies of the new calculator may be obtained by writing: Hubbard Farms, Walpole, NH 03608. Ask for "Management Calculator."

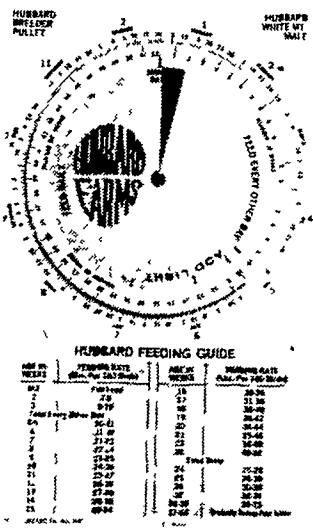

reference for the feeding and management of Hubbard breeder flocks has been announced by Hubbard Farms, Walpole, N.H.

One of the key features of the device, designed by Hubbard's Research and Development Division, is a movable wheel. By setting it at the date of hatch for the flock, it automatically establishes the flock age at any given point by date and gives the precise age in weeks.

The same wheel tells flock managers the date when added lighting should be provided, and the feeding schedule to be followed. The calculator also contains a feeding guide covering the life of the flock - from day-old through 68 weeks.

The reverse side of the

TRY A CLASSIFIED

SPRAY PAINTING BARN

Will do the job like you want it done with the latest equipment.

More reasonable rates due to being self employed.

Let me look into your needs before the out-of-state dealers come into make a quick dollar.

PHARES S. HURST
RD 1,
Narvon, Pa. 17555
215-445-6186

Southeastern Penna
George F. DeLong
Regional Manager
225 West Woods Drive
Lititz, PA 17543
Call Collect 717-626-0261

Eastern Lancaster Co
Melvin Herr
RD2 New Holland, PA 17557
Ph 717-354-5977

Northwestern Lancaster Co
Earl B. Ginder
RD2, Manheim, PA 17545
Phone 717-665 3126

Southern Lancaster Co.
Henry DeLong, Jr.
RD2 Box 69
Peach Bottom, PA 17563
Phone 717 548-3471

Southwestern Lancaster Co.
Ben Greenawalt
RD2 Conestoga, PA 17516
Phone 717-872-5686

Southeastern Penna
Aldus R. King
RD1, Box 67A
Atglen, PA 19310
Phone 215 593-5952

Northeast Berks Co.
Roger Heller
RD1, Robesonia, PA
Phone 215-693-6160

Lebanon Co.
Marvin Meyer
RD2, Box 157
Annville, PA 17003
Phone 717-867-1445

Lehigh & Northampton Co
Thomas Heist
Main Street
Alburtis, PA 18101
Phone 215-965-5124

Chester Co.
William Windle
RD1, Atglen, PA 19310
Phone 215-593-6143



AGRI-KING SALUTES

DAVID WINDLE AND HIS TWO YEAR OLD HEIFER "TULIP"

Born: August 28, 1974
Sire: Keystone Fleetwood
Dam: Springlea Ivanhoe Star Tana
Freshened: April 1, 1977

Tulip has averaged 101.6 lb. milk and 3.2 per cent fat in her first three months on test.

Her estimated 305 day record is 25,578 lbs. milk and 812 lbs. fat. She has recently been bred to Paclamar Triune Complete on her fourth heat period.

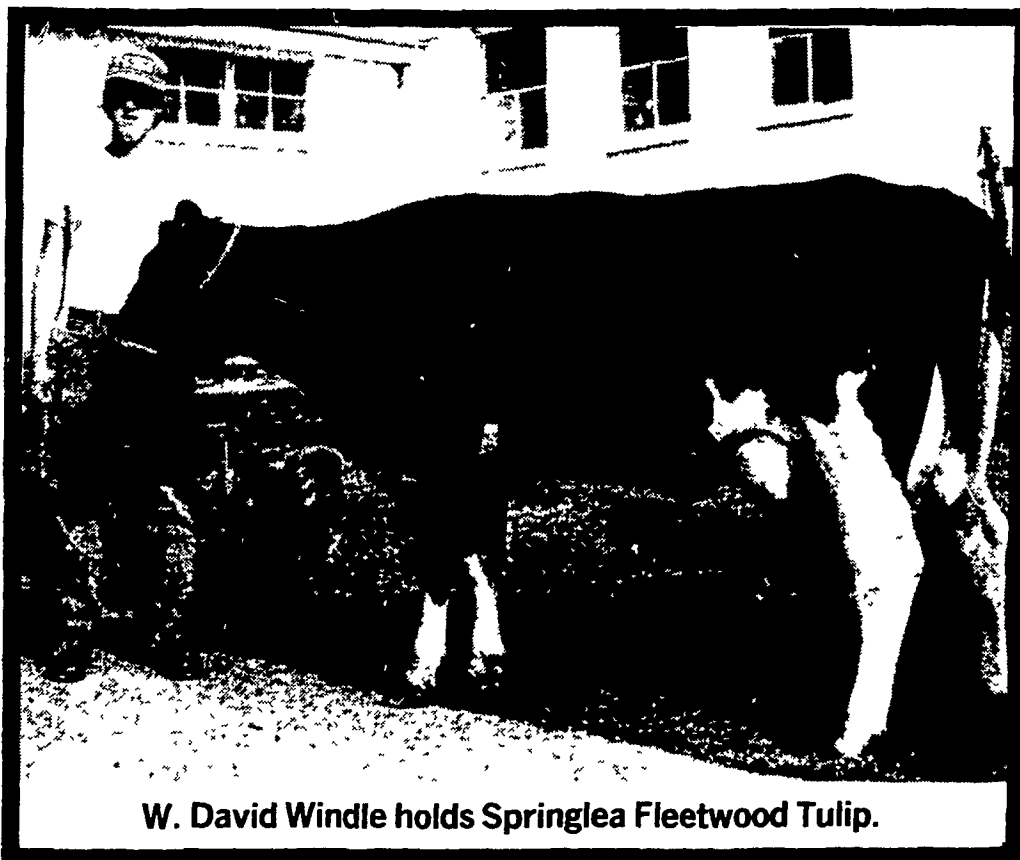

W. David Windle holds Springlea Fleetwood Tulip.

For More Information . . .
Call or Write Your Nearest Agri-King
Serviceman