

Livestock market

Oklahoma Cattle

April 28, 1977
Estimated Receipts 11,200

Same day last week 6,255
Fairly active, feeder cattle and calves steady to 50 cents lower, some sales on heifers 1.00 lower: Majority

receipts mixed good and choice and choice 440-800 lb feeder steers and 450-700 lb feeder heifers. Salable receipts including fairly large receipts of cattle off wheat pasture carrying moderate degree of flesh. Moderate attendance of buyers.

Feeder Steers: Choice 400-500 lb 46.50-47.25; Package 349 lb at 49.70; 500-600 lb 43.00-45.25; 600-700 lb 41.50-43.50; 700-800 lb 40.75-42.25; Few 800-1050 lb 39.50-41.40; Mixed Good and Choice 400-500 lb 43.75-44.50; 500-600 lb 41.75-42.75; 600-700 lb 41.00-41.50; 700-800 lb 40.50-41.00,

Lancaster Farming, Saturday, April 30, 1977-13

package 898 lb at 40.20; few Good 300-630 lb 38.50-39.50; few Good 300-460 lb Holstein steers 35.75-38.00.

Feeder Heifers: Choice 450-600 lb 37.00-38.00; 600-750 lb 36.75-38.00; mixed good and choice 350-675 lb 35.50-36.50; part load 799 lb at 35.80; good 350-600 lb 34.00-36.00; few 600-720 lb 34.75-35.75.

For the week, compared to late last week, feeder cattle and calves closed 50 cents to 1.00 lower, salable receipts near 22,200 head compared to 14,806 head last week and 15,271 head the comparable week a year ago. Cows and bulls near 6 per cent of cattle receipts; feeders near 92 per cent of the total.

St. Louis Cattle

April 28, 1977
Receipts this week 8800:

Peoria Auction

April 28, 1977
CATTLE: Receipts this week 4800: last week 5100; last year 6200.

Compared with last week's close, slaughter steers closed 1.00-1.50 higher. Slaughter heifers 1.00-1.50, instances 1.75 higher. Cows 1.00-2.00 lower. Bulls steady. Receipts about 70 per cent slaughter steers, 25 per cent slaughter heifers and the balance mainly cows. Slaughter steers and heifers reached their highest level since May of last year.

SLAUGHTER STEERS: Choice and Prime 3-4, 1150-1250 lbs. closed 42.00-42.50; four loads 1150-1235 lbs. 43.00-43.25; load 1370 lbs. Yield Grade 4-5, 40.00. Choice 2-4, 950-1300 lbs. 41.00-42.00. Mixed Good and Choice 2-4, 900-1330 lbs. 40.00-41.50. Good 2-3, 38.00-40.00. Few Standard and Good 2-3, Holsteins 35.00-36.00.

SLAUGHTER HEIFERS: Choice and Prime 3-4, 900-1050 lbs. 40.00-40.75; four loads 41.25-41.75. Choice 2-4, 850-1050 lbs. 39.00-40.00. Mixed Good and Choice 2-4, 800-1100 lbs. 38.00-39.00. Good 2-3, 36.00-38.00. Standard and Good 2-3, 34.00-36.00.

COWS: Utility and Commercial 2-3, 28.00-29.00. High Dressing Utility 30.00. Cutter 1-2, 25.00-28.00. Canner 21.00-25.00.

BULLS: Yield Grade 1-2, 1100-1800 lbs. 30.50-35.50. Few Yield Grade 1, 36.00-37.00; individual 37.50.

week ago 9700: year ago 7700.

As compared to the previous week's close slaughter steers unevenly 1.50-2.50 higher, except Holsteins firm to 50 higher. Slaughter heifers fully 1.50 higher. Cows 1.50-3.00 lower most decline on boning Utility. Bulls steady to weak. Supply mainly Choice 2-4 1050-1200 lb. steers, 25 per cent heifers and 10 per cent cows.

NOTE: Several loads Choice and Prime 3-4 steers marketed this week.

SLAUGHTER STEERS: Mixed Choice and Prime 2-4 1050-1175 lbs. 40.00-41.50; 3-4 1100-1250 lbs. 39.00-40.75. Choice 2-4 950-1250 lbs. 38.50-41.50, most closing sales 40.00-41.50. Mixed Good and Choice 2-4 900-1200 lbs. 37.50-40.25. Good 2-3 900-1200 lbs. 35.00-38.00. Standard to Good 2-3 975-1225 lb. Holsteins 30.00-34.00, part load Good 1505 lbs. 35.50.

SLAUGHTER HEIFERS: Mixed Choice and Prime 2-4 900-1025 lbs. 38.25-39.00. Choice 2-4 800-1075 lbs. 37.00-39.00, most closing sales 37.50-39.00. Mixed Good and Choice 2-3 700-950 lbs. 36.00-38.00. Good 2-3 700-950 lbs. 32.50-36.50.

COWS: Utility and Commercial 2-4 26.50-30.00, closing 26.50-28.50. Boning Utility 1-2 28.50-30.50, closing 28.50-29.00. Canner and Cutter 1-2 24.56-29.00, closing 24.50-27.50. Low Dressing Canner 20.00-25.00, late 20.00-24.00.

BULLS: Yield Grade 1-2 1000-1600 lbs. 32.00-35.00, few Yield Grade 1 1400-1900 lbs. 36.00.

DARI - KOOL THE VALUE LEADER

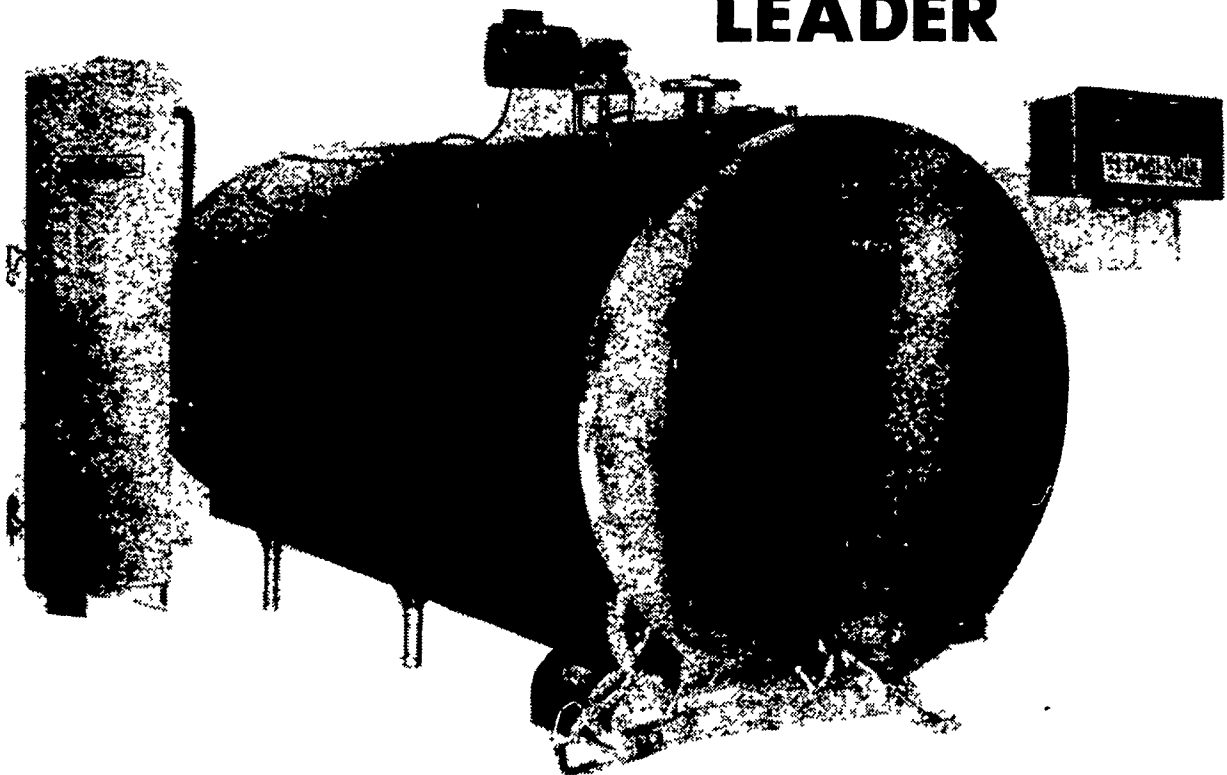

CHECK THESE OUTSTANDING FEATURES . . .

ON THE
NEW
NEW
NEW
DARI-KOOL

- Dari-Kool Direct Expansion Coolers
- Refrigeration Systems
- Heavy Duty Agitators
- Built-In Washing System
- Tube and Plate Pre-Coolers
- Temperature Recorder with New Alarm Circuit
- Therma-Stor Heat Recovery System

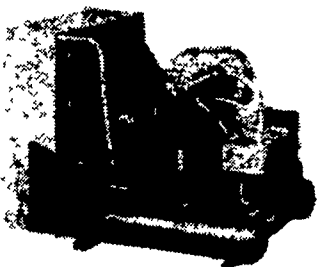

Equipped With Copelamatic

Dairymen. . .

Call 717-626-1151

For Details on These Features On The

ALL NEW

DARI-KOOL-
THE VALUE
LEADER

IN
COOLING
SYSTEMS

GRAIN DRYING EQUIPMENT

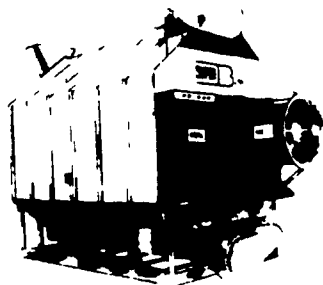

SUPER B AUTOMATED BATCH GRAIN DRYER

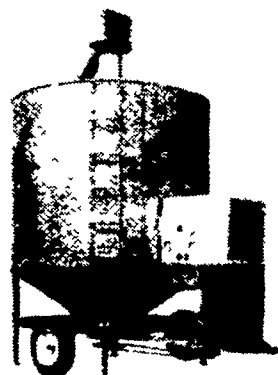

GT BATCH RECIRCULATING

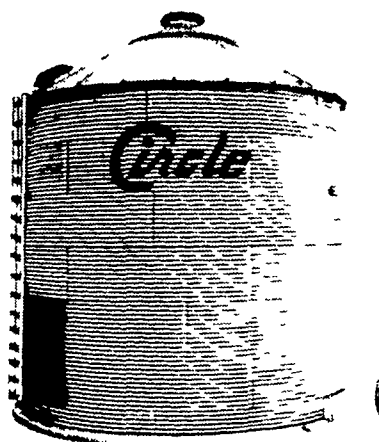

CIRCLE GRAIN BINS FEED BINS

SALES—INSTALLATION—SERVICE

SHENK'S FARM SERVICE

501 E. Woods Drive

Lititz, PA 17543

Phone 717-626-1151

New Tripoli Area - Phone (215) 767-7611

Quakertown Area - Phone (215) 536-1935

Bulk tanks
& Therma-Stor

After 5 P.M. Call Titus Burkholder 717-859-1620

Our Service Trucks Are Radio Dispatched

24 HR. SERVICE OFFERED

The Gutsy Ones

FOR GRASS
GARDEN
OR SNOW

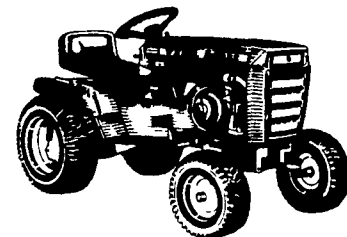

The Wheel Horse B-60 8-speed is one of today's best garden tractor values. Recoil start 7 HP cast iron engine goes a long way on a tank of gas.

LIST \$1199

Sale \$999

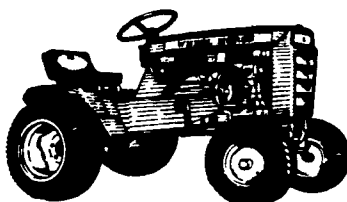

The Wheel Horse B-100 features a 10 HP counter-balanced cast-iron engine and long frame. Takes a 36" mower, 37" snow thrower or 42" snow blade in addition to an array of gardening attachments.

LIST \$1835

Sale \$1195

WHEEL HORSE
lawn & garden tractors

Easy Payment Plan Available

GEHMAN BROS.

SALES and SERVICE
1 Mile North of Terre Hill on Route 897
Phone 215-445-6272