

## Dairy club honors achievers

CHAMBERSBURG, Pa.—Franklin County 4-H Dairy Club members were recently honored for their project work at the annual supper and reorganizational meeting of the Franklin County 4-H Dairy Council.

A major part of the evening program included the finals of the Dairy Bowl, a contest designed to provide friendly competition between local clubs while increasing the club member's

knowledge of the dairy industry. In the senior competition, Greencastle-Antrim Club bested the team representing Northern 4-H Dairy Club. The winning team included Lori Gsell, Donna Myers, Richard Crider, and Carolyn Myers. In the junior division, the team from Western out-scored individuals from the Greencastle-Antrim Club. Composing the Western team were Mark Stoner,

Steve Eckstine, Darren Stoner, Mary Ann Johnson, and Brian Brake.

Two members from each club were also recognized for having the highest scores on their project books. Receiving recognition were Kirk Christman and David Mummert, Eastern Club; Richard Crider and Carolyn Myers, Greencastle-Antrim Club; and Karen Fortna and Craig Woodring from the Hamilton-St. Thomas Club. Other award winners included Kevin Mummau and Wayne Helman, Northern Club; Mike Goshorn and Craig Mellott, Path Valley Club; Alan Frantz and Patricia Layman, Quincy-Washington Club; and Mary Ann Johnson and Steve Eckstine from Western Club.

County judging team members Mark Woodring, Richard Crider, and John Moore were awarded trophies for their work at various contests.

Elected as new officers for the Dairy Council were Roy Cordell, president; Paul Johnson, vice-president; Mrs. Roy Kendig, secretary; George Christman, treasurer; and Sharon Cashell, news reporter.



Members of the Greencastle-Antrim 4-H Dairy Club pictured as winners of the senior Dairy Bowl contest include (left to right) Lori Gsell, Carolyn Meyers, Richard Crider, Donna Myers.



Members of the Western 4-H Dairy Club winning the junior division of the Dairy Bowl competition included (left to right) Darren Stoner, Brian Brake, Mary Ann Johnson, Mark Stoner, and Steve Eckstine.

## WE HAVE THEM

- CORN STARTER FERTILIZERS
- SUTAN-AATREX-LASSO
- ISOTOX SEED TREATER
- TOBACCO FERTILIZERS

### LANCASTER BONE FERTILIZER, INC.

Quarryville  
717-786-7348

Oxford  
215-932-8323

## How to get 20% increase in potential feed energy from your normal silage

### The Natural way to improve Silage/Haylage

Baled Hay, Alfalfa, Cereal Grains, Corn, Grass, Clover

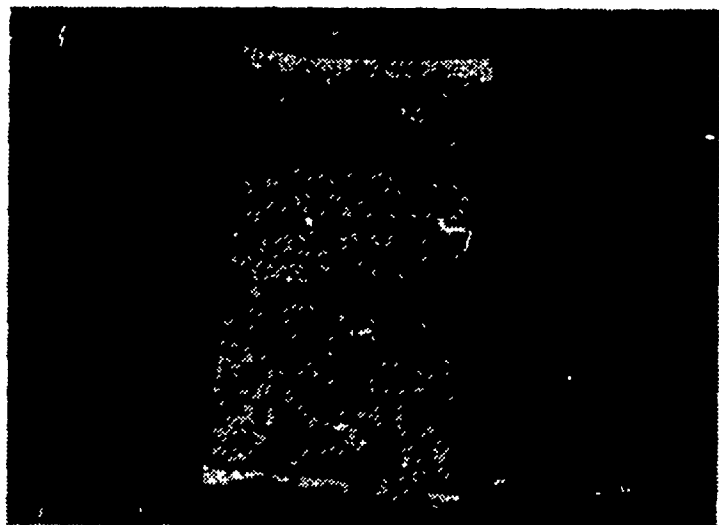

### Boosts Feed Value In Hay

For more feed value per ton, use NutroLac Sila-Aid in your haying program. Sila-Aid contains a combination of live micro-organisms that produce the necessary acids to control heating and retain moisture for a more nutritive and palatable hay.

### NUTROLAC SILA-AID

FOR ECONOMICAL PRICES  
CALL:

Lester L. Crider  
Shippensburg R. D. 1, Pa.  
Phone 532-8517  
Elmer M. Martin  
R. D. 2 Myerstown, Pa.  
Phone 949-2081  
Syl Browning  
Lancaster, Pa.  
Phone 393-7978  
M. David Brubaker  
R. D. 1 Mt-Joy, Pa.  
Phone 653-5238  
Ted Coulter  
R. D. 1 Spring Mills, Pa.  
Phone (814) 364-1337  
Clayton Fogle  
R. D. 1  
Phone 524-5899

Ricky B. Toms  
R. D. 1 Boonsboro, Md.  
Phone (301) 791-3840  
Edwin W. Hoover  
R. D. 1 Ephrata, Pa.  
Phone 733-8313  
Ervin H. Eppley  
R. D. 1 Tomasville, Pa.  
Phone 792-1648  
Richard H. Kauffman  
R. D. 1 Columbia, Pa.  
Phone 653-1653  
Aaron S. Groff & Son  
R. D. 3 Ephrata, Pa.  
Phone 354-4631  
Steve Groah  
Lancaster, Pa.  
Phone 392-8211

# PATZ

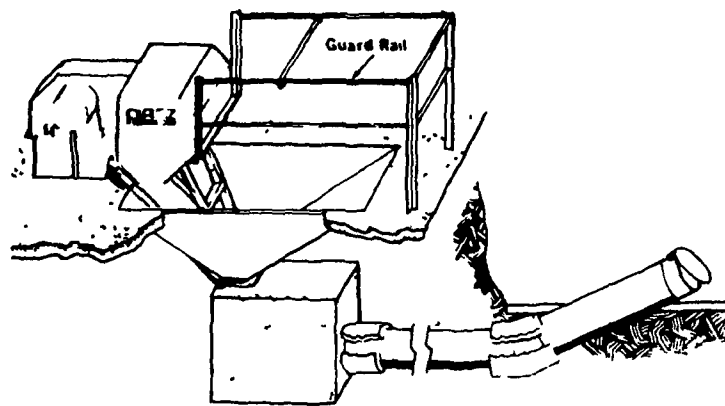

## MANURE PUMP

... Handles slurry-type manure and manure ranging from semi-solid to free flowing. Operates at 21 strokes per minute to move an approximate 1 1/4 cubic feet of manure per stroke to manure holding facility.

## YES

### 21 Strokes Per Minute

Not just 6 to 10 as Hydraulics Advertise, and don't consider length of hydraulic cylinder, only measure length of cylinder sleeve, as nothing happens till manure is compressed, so on most hydraulics you only benefit from 1/2 the forward stroke and nothing from back stroke, or only 1/4 of energy is used to push manure.

ON A PATZ you have a hollow piston, so on back stroke cylinder sleeve is filled with manure and you get full benefit of forward stroke. Also a PATZ is installed vertically so the piston arms action mix up the manure in 180 gallon capacity hopper. You don't have to stand there with a fork or 2 x 4 to push bridged up manure down into lazy-acting horizontal hydraulic cylinder.

**YES — Every year hundreds of hydraulic BARN CLEANERS are replaced with continuous chain barn cleaners, because they were too slow, and too costly upkeep.**

So before you buy, check PATZ roller chain reduction mechanical manure pump from

## MARVIN J. HORST

Dairy Equipment  
1950 South 5th Ave.  
On 897, 3 miles Southeast of Lebanon, PA. RD 1  
Phone: 717-272-0871