

# Winter-kill of grain fields assessed

COLLEGE PARK Md. — Some fields of winter oats, barley and wheat still look dubious, reports Joseph L. Newcomer, Extension agronomist at the University of Maryland, here.

Newcomer urges farmers to check their fields carefully and make a decision within the next week or two about possible replanting to another crop.

If it hasn't been done already, immediate top-dressing with a high nitrogen fertilizer is also recommended. This procedure will give zip to the developing small grain, and it will be of benefit even if the field is replanted to corn. Apply at the rate of 30 to 40 pounds of actual nitrogen per acre.

There is one exception to this advice, however, Newcomer warned. Don't top-dress a field with high-nitrogen fertilizer if you have definite plans to replant with long-season soybeans.

The Maryland Extension specialist offered this rule-of-thumb for farmers trying to decide whether they

should replant a field of small grain:

Don't replant if there seems to be a population of at least 112 plants per square foot. Even a population as low as six plants per square foot might make a decent crop of oats, barley or wheat under ideal circumstances with plenty of fertilizer, he commented.

Replanting with Spring wheat is not recommended anywhere in Maryland.

Spring barley is not recommended for any area of the state except Garret and Allegheny Counties, he notes, and Spring oats should be planted only north and west of a line between Washington, D. C., Baltimore and Elkton. But even in these areas, the Spring seeding should be done immediately.

Otherwise, corn and soybeans are the recommended crops where it is deemed advisable to replant fields of small grain.

A final factor to consider in making a decision to replant Winter-damaged small grain is the weed situation,

Newcomer cautioned. If the current population of newly emerged perennial and annual weeds like garlic, corncockle or cowcockle, ragged-robin, corn chamomile, chickweed, kawel (German moss), daisies and dogfennel (mayweed) numbers more

than six per square foot, forget about trying to save the small grain.

Rather, make plans to control the weeds by diking an application of proper herbicides in connection with plans to grow corn or soybeans in the affected field.

## USDA efficiency scored

Washington-Secretary of Agriculture Bob Bergland recently directed agency administrators to begin an "immediate review" of all Washington office agriculture personnel to determine whether the work they do "can be terminated, combined with other work, or streamlined and simplified."

Bergland said the purpose was "to operate the government as efficiently and effectively as possible with the minimum number of federal employees."

The secretary said he did not plan any reductions in force. "We are convinced that through attrition and reassignment we can continue to carry out our work without disrupting operations internally or diminishing the services provide the public," he said.

Agency administrators were asked to report by April 15 the number of positions, or jobs, that could be eliminated, plus any recommendations they wished to submit on reorganization of their agencies. New job ceilings will be established for each agency as a result of this review, he said.

Mr. Bergland said the review may be extended later to include regional and state offices.

"I want to stress no one will lose his or her job as a result of this review," the secretary said. He said unnecessary positions would be abolished "as they become vacant."

READ  
LANCASTER  
FARMING  
FOR FULL  
MARKET  
REPORTS



## TOX-O-WIK® Combination FACE FLY FIGHTER AND MINERAL FEEDER

AIDS IN CONTROL OF FACE FLY - PINK EYE

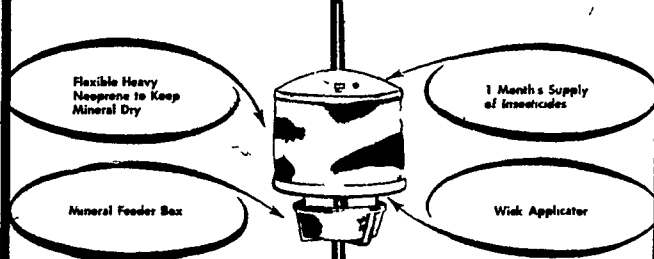

COMPLETE  
AUTOMATIC FACE FLY APPLICATION

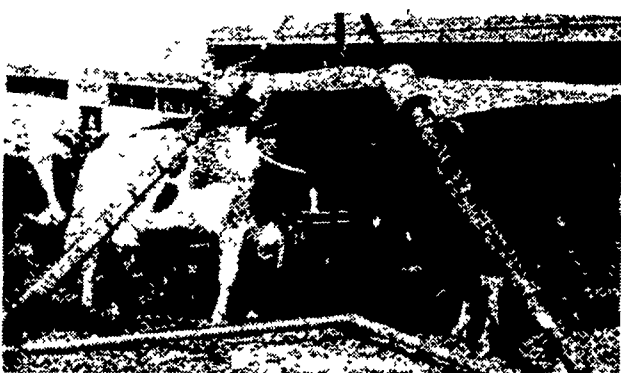

**ELMER M. MARTIN**

RD2, MYERSTOWN PHONE: (717) 949-2081

Convenience  
for every season...

## Mini-Barn



FOR MORE OUTDOOR LIVING, LARGE STORAGE NEEDS; BEAUTY and CHARM

A combination of quality and beauty that will add charm with utility to your yard all year. Unlike a steel building, THE MINI-BARN will not gather inside condensation—and it will not be blown away.

SPACIOUS GAMBREL ROOF DESIGN

More overhead storage space than with a gable roof building having the same floor area. Large double entry doors provide 5-feet, 2 1/4-inches of width and nearly six feet of height. Doors are complete with large hinges, an easy opening latch that may be locked and spring-loaded inside door latches.

DEPENDABLE QUALITY CONSTRUCTION

Unitized construction—with metal gusset plates for rigidity—is employed on gambrel roof rafters, door framing and the gable ends. Like a one-piece construction these strong units reduce twisting and breaking of roof shingles under stress and strain. Your MINI-BARN will be enjoyed not only for the warmth and beauty that only wood imparts—but for all the pride you'll take in its fine workmanship.

**RIGIDPLY RAFTERS, INC.**

(717) 866-6581

Linden Street Richland Rd1, Pa. 17087  
Oakland Rd2, Md. 21550 (301) 334-4626

## HOG PRODUCERS!

Get Top Price for

Your Hogs at

New Holland



Sold in sorted lots the auction way. See them weighed and sold and pick up your check.

**SALE EVERY MONDAY 8:00 A.M.**

**NEW HOLLAND SALES STABLES, INC.**

Phone 717-354-4341  
Daily Market Report Phone 717-354-7288  
Abe Diffenbach, Manager

## TALK TO A NO TILL GROWER.

Growers in your area are already trying No Till farming with ORTHO Paraquat. The reports are uniformly enthusiastic. Let us put you in touch with men who have switched to no tillage farming.

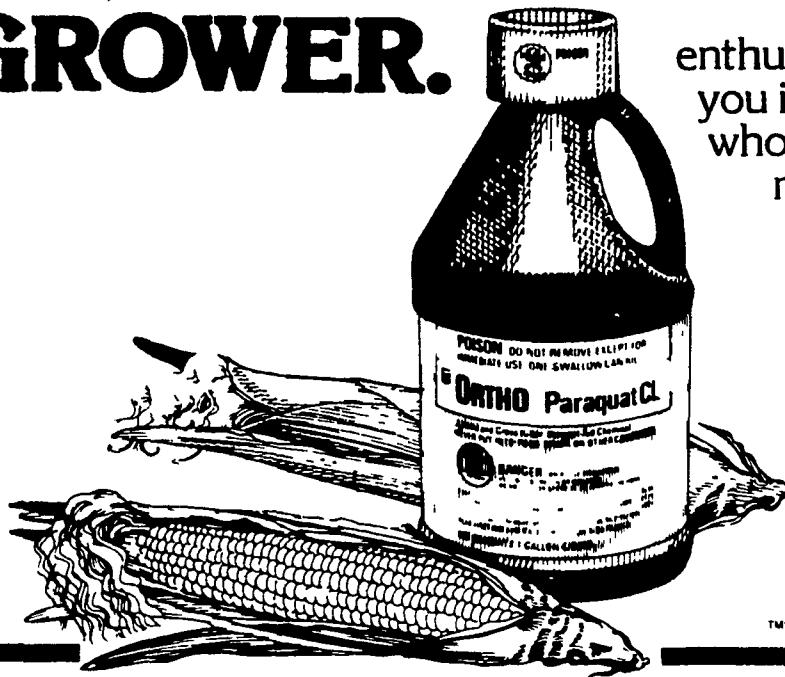

**ORTHO**

Chevron Chemical Company

TM'S ORTHO CHEVRON AND CHEVRON DESIGN - REG. U.S. PAT. OFF.



**ROYSTER CO.**

500 RUNNING PUMP ROAD  
LANCASTER, PA. 17601  
717-299-2541

FERTILIZERS, SEEDS, AND FARM CHEMICALS