

**GLICK'S**  
 Distributor for  
**ROOFING & SPOUTING**  
**BAKED ENAMEL TIN ROOFS**

Colors: Turquoise, Red, White (only)  
 FULL SERVICE DEALER  
 SALES & INSTALLATION

**SAMUEL B. GLICK**  
 R.D.1, Kinzer, PA Ph. (717) 442-4921  
 Please call before 7 A.M.  
 or after 6 P.M.  
 No Sunday Calls

## Boll home features rustic kitchen and bath

**Editor's Note:** The subject of the following story is one of five homes which will be part of the Lancaster County Farmers' Association Heritage Trail Tour on April 20. For further information on times and price of the tour, refer to the article dealing with that information in this week's Lancaster Farming.

MANHEIM, Pa. — Mr. and Mrs. Eugene Boll, Manheim R2, have the kind of kitchen in their home that housewives and teenage cooks covet.

"The kitchen is my favorite room in the house," smiles the quietly amiable Mrs. Boll.

The work area of the combination kitchen and family room is done in elegant shades of burnt orange and brown, accented by brick. The two most outstanding characteristics of this visually soothing, spacious area are the pole lamp connected to a centrally located work counter, and the wooden shingles which cover the range hood and pantry roof.

"I got the idea for the pole lamp from a brochure," Mrs. Boll explains, "and I decided that I would like to have it in my kitchen."

She also decided, without the aid of a brochure, that she needed a centrally located working area for making pies, chopping vegetables, and doing other cooking preparations. So, the builders planned for the work area and situated it across from the sink.

"I use this particular counter more than I do the other working space," she says with a smile. It features a grill and a built-in cooling surface.

The kitchen also features a pantry, microwave oven, range, and double oven.

To complete the rustic effect she has created with the shingled roof and lamp, Mrs. Boll chose to finish the wall areas around the stove and oven with brick. And, the ceiling also features exposed beams which match the beaded inset doors on the cupboards and pantry. These cupboards are made of oak

[Continued on Page 107]

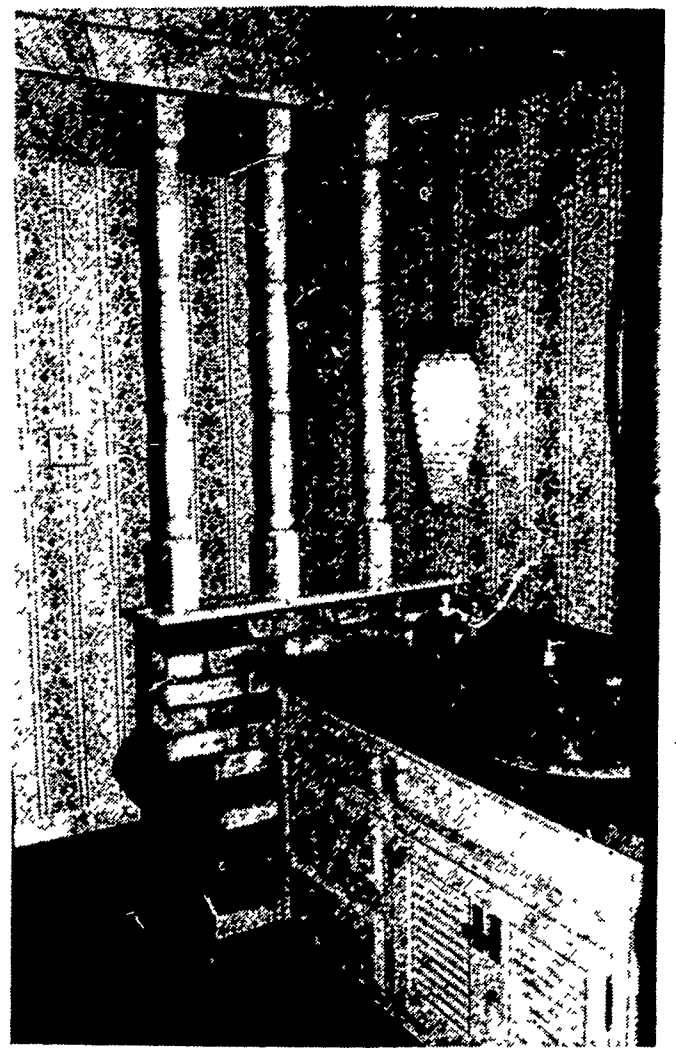

Keeping with the rustic style of the kitchen, the Bolls separated the bathroom with this brick and pole divider.

**Plows ...discs.**  
**Built to take the horses.**

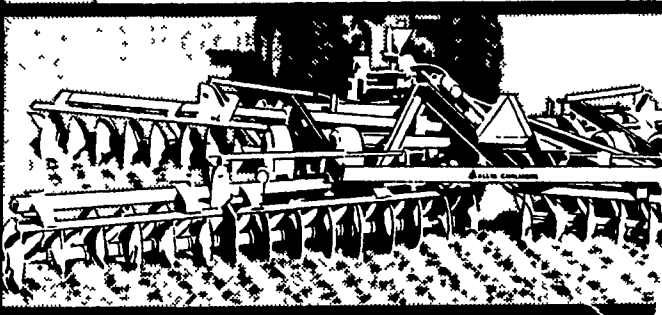

To meet today's new speeds, Allis-Chalmers has beefed up the iron. Developed new, high-strength plow designs. Stronger hitches. Bottoms we've added more clearance, too. And there's a wide choice of beams, bottoms and coulters to match your soil conditions and farming methods. If you need big, rugged discs we've got them. Hydraulic fold-up blades that weigh 60 to 400 lbs. In 18 to 32-inch diameters. So, for all your implement needs, see your Allis-Chalmers dealer the man with the beefed-up iron.

**The Rising Power in Farming**

**ALLIS-CHALMERS**

**C. J. Wonsidler Bros.**  
 Rt. 309 & 100  
 R2 New Tripoli, PA 18066  
 215-767-7611

**C. J. Wonsidler Bros.**  
 RD1, Quakertown, PA 18951  
 Phone 215-536-1935  
 215-536-7523

**A. J. Noss & Son, Inc.**  
 RD2, Oley, PA  
 215-987-6257

**Grumelli Farm Service**  
 Quarryville, PA  
 717-786-7318

**L. H. Brubaker, Inc.**  
 Lancaster, PA  
 717-397-5179

**Shartlesville Farm Equipment**  
 Shartlesville, PA  
 215-488-1326  
 H. Daniel Wenger, Prop.

**BHM Farm Equipment, Inc.**  
 Annville, RD1, PA  
 717-867-2211

**Roy H. Buch, Inc.**  
 Ephrata, RD2  
 717-859-2441

**Ag-Industrial Equipment**  
 R2, Rising Sun, MD  
 301-658-5568

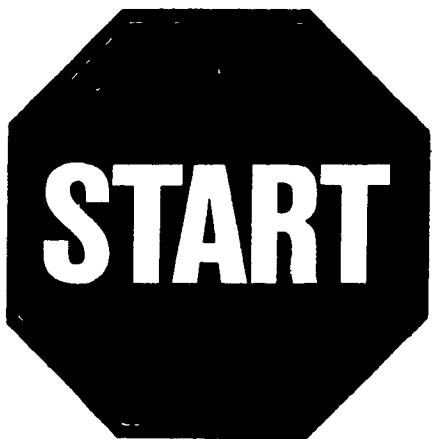

Please call me for a date to set up a free demonstration at my farm

Name \_\_\_\_\_  
 Address \_\_\_\_\_  
 City \_\_\_\_\_  
 State \_\_\_\_\_ Zip \_\_\_\_\_  
 Telephone \_\_\_\_\_

Please just send me your descriptive literature

worrying about power brown-outs and black-outs!..

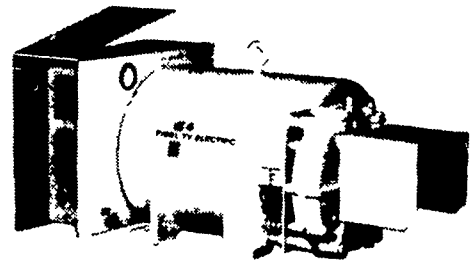

all your motor driven equipment at ONE time with



**PTO Alternator.**

ONLY FIDELITY PTO ALTERNATORS...

- offers you so many important safety and convenience features.
- starts all your motor driven equipment all at one time.
- offers you continuous-duty industrial ratings
- are backed by an 80 year reputation for quality and workmanship.
- offers you a meaningful factory warranty.

And remember, one costly power failure can easily pay for the cost of a Fidelity PTO Alternator.

**FIDELITY ELECTRIC COMPANY INC.**  
 332 NORTH ARCH STREET  
 LANCASTER PENN 17603  
 TEL 717 397-8231

CALL YOUR LOCAL DEALER

**THOMAS DUNLAP**  
 R1  
 Jersey Shore, PA  
 717-753-3196

**JIM CHASE**  
 Dushore  
 717-924-3757

**PHARES R. EBERLY**  
 RD1 New Holland, PA  
 717-354-7889

**CAMPBELLS SALES & SERVICE**  
 McAlisterville, PA  
 717-463-2191

**GEORGE LAWTON**  
 Wellsboro, PA  
 717-724-3015

**BILL HANSEL**  
 Knocksville, PA  
 814-326-4586

**RUSS SMELTZER**  
 Centre Hall, PA  
 814-364-9353

**HUGES BROS.**  
 RD Lajose or Newburg, PA  
 Clearfield Co. 814-277-6401

**DONALD UPPERMAN**  
 R3  
 Chambersburg, PA  
 17201  
 717-264-6007

**MECKLEY-DALMATIA, INC.**  
 Dalmatia, PA 17017  
 717-758-3021

**C & W EQUIPMENT CO.**  
 Carlisle, PA 17017  
 717-243-4419  
 Box 357

**CLAPPER FARM SERVICE**  
 Alexandria, PA 16611  
 814-669-9015

**ERB & HENRY EQUIPMENT INC.**  
 2226 Henry Ave  
 New Berlinville, PA  
 19545  
 215-367-2169

**HINES EQUIPMENT CO.**  
 Box 5, Rt. 22 West  
 Cresson, PA 16630  
 814-886-4183

**RAY ZIMMERMAN**  
 Turbotville, PA  
 (717) 649-5430  
**LESTER BOLL**  
 RD1  
 Litz, Pa  
 (717) 626-6198  
**WILLIAM F. GUHL**  
 RD  
 Oxford PA  
 (717)529-2569