

Hog Markets

Lancaster Market

Monday, March 28, 1977
Barrows and gilts
Barrows and gilts
200-235 lb. 38.25-38.50;
200-240 lb. 36.75-37.35;
200-255 lb. 36.00-38.75;
200-340-35.50.

Lancaster Auction

Wednesday March 30, 1977
HOGS: Barrows and Gilts
25-75 lower.
BARROWS AND GILTS:
US 1 200-235 lb. 37.00-37.75;
US 1-2 200-240 lb. 36.50-36.75;
US 2-3 200-245 lb. 35.35-36.50;
US 2-4 250-280 lb. 32.85-34.00

READ LANCASTER FARMING
FOR FULL MARKET REPORTS

GREEN DRAGON LIVESTOCK SALES



1 mile North of Ephrata, PA

COWS COWS COWS

BUYERS FROM 3 STATES

Regular consignments from Ray Kyper, Alfred Wright, Bob Kennedy, Dale Brewer and Ed Over plus local consigners.

Consignment of good Northern Feeders and Stockers.

SALE EVERY FRIDAY

Bulls, Steers, Slaughter Cows,
Lambs and veal calves.

10:00 A.M. - Beef Sale Stockers & Feeders
200 to 250 each week.

1:30 P.M. - Dairy Cows
1:00 P.M. - Small Animal Sale

For Special Sales and Herd Dispersals on the farm or at our barn or other market information call: Office 717-733-2444.

Walter H. Risser, Proprietor

Indianapolis

Thursday March 31, 1977
HOGS: 2000
Barrows & gilts
moderately active, 25-50
lower.
US 1-2 200-240 lb. 36.50-
36.75; 80 head 36.75; US 1-3
200-250 lb. 36.00-36.50

New Holland

New Holland Sales Stables
New Holland, Pa.
HOGS: 1745
Retail 38.50 - 39.25;
Heavyweight 38.50 - 39.50;
lightweight 34.00 - 37.50;
wholesale 37.50 - 38.50; sows
28.00 - 31.00; boars 22.00 -
29.00;
SHOATS: 1189
No. 1 and 2 35-43 lbs. 95.00 -
96.00; 46 - 55 lbs. 77.55 - 85.00;
No. 2 35 - 47 lbs. 81.00 - 96.00,
48 - 59 lbs. 70.00 - 81.50; 63 - 72
lbs. 61.00 - 69.00; No. 2 and 3
34-41 lbs. 84.00 - 95.00, 44 - 53
lbs. 72.50 - 85.00; No. 3 31 - 38
lbs. 66.00 - 89.00, 42 - 49 lbs.
74.00 - 84.00; Utility 21 - 25
lbs. 46.00 - 80.00.

St. Louis

Thursday, March 31, 1977
HOGS: 6500
Barrows & gilts fairly
active, steady.
US 1-2 200-240 lb. 36.50-
36.75; US 1-3 200-250 lb. 36.25-
36.50

Peoria Auction

Thursday March 31, 1977
HOGS 3500
Receipts currently 600
under estimate. Barrows &
gilts moderately active,
opening mostly steady.
US 1-2 200-230 lb. 36.00-
36.50; US 1-3 200-240 lb. 35.50-
36.00;

Lancaster Feeder Pig

Tuesday, March 29, 1977
Feeder Pigs
Today 902
Two Weeks Ago 1385
Trend: Feeder pigs firm to
5.00 higher, instances 10.00
higher on US 2-3. All prices
on a per hundred weight
basis.
US 1-2 32-50 lb. 85.00-96.50;
26 head 40 lb. 99.50; 50-58 lb.
80.00-91.00; 60-80 lb. 66.50-
73.00. US 2-3 30-47 lb. 85.00-
91.50; One Lot 36 lb. 97.00; 51-
66 lb. 68.50-77.50; 75 head 110-
145 lb. Ungraded 35.50-39.50.

Lancaster Grain Prices

Thursday, March 31
These prices are made up
of the average prices quoted
by a number of participating
area feed and grain
concerns. It should be noted,
however, that not every
dealer or broker handles
each commodity. All prices
are per bushel except ear
corn and soybean meal
which are per ton.

The average prices quoted
Thursday, March 31 are as
follows:

	Bid+	Offered+
Ear Corn	61.00	70.30
Shelled Corn	2.57	2.76
Barley	2.40	2.58
Oats		
Local	1.67½	1.87½
Western	2.12	2.32
Wheat		
Millers	2.64	2.86
Soybeans	8.70	-
Soybean Meal		288.00

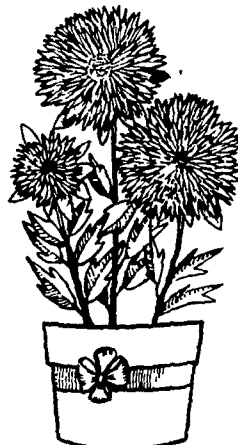

ASTERS

Futures Trading

(Closing Bids as of Thursday, March 31)

	Chicago Cattle	Chicago Hogs	New York Maine Potatoes	Chicago Fresh Eggs
April	38.30	35.50	6.91	45.80
May			8.18	46.75
June	41.40	38.45		48.30
July		40.75		49.85
Aug.	42.35	40.15		
Sept.				54.50
Oct.	42.95	37.10		
Nov.			5.43	
Dec.	44.15	37.35		

Trend - Cattle are lower, Hogs are higher, Potatoes are lower, and Eggs are mixed.

Market Provided by Commodity Department
Reynolds Securities, Inc.

CHICAGO GRAIN FUTURES

(Closing Bids as of Thursday, March 31)

	Soybean	Wheat	Corn	Soybeans	Meal
May		2.72¾	2.51¾	8.93½	250.30
July		2.79¾	2.58	8.96½	253.70
Aug.				8.90	251.30
Sept.		2.86½	2.61	7.96½	226.50
Oct.					199.00
Nov.				7.22	
Dec.		2.96½	2.63½		193.50

Trend - Corn is lower, Wheat is higher, Soybeans are higher and Soybean Meal is mixed.

Markets Provided by Commodity Department
Reynolds Securities, Inc.

U.S. Inspected Livestock Slaughter

Estimated Daily Livestock Slaughter
Under Federal Inspection

	CATTLE	HOGS	SHEEP
Week to Date	567,000	1,189,000	104,000
Same Period Last Week	576,000	1,269,000	95,000
Same Period Last Year	575,000	1,069,000	104,000

READ LANCASTER FARMING
FOR FULL MARKET REPORTS

J. M. HOOBER INC.

SINCE 1895

Do You Have Spring Lambs At Home?

At J. M. Hooper Inc. we have an experienced and capable staff to work for you in the marketing of your Lambs and Sheep.

Give us a call for any information you need.

SPECIAL EASTER LAMB SALE

APRIL 4, 1977

BRING YOUR LAMBS IN EARLY
FOR TOP MARKET DOLLARS

NEXT FEEDER PIG SALE

APRIL 12, 1977

Please Call Us Soon
PH: (717) 397-6191, 569-2084, 626-5659

CONTACT:

JOHN CAMPBELL

Atglen, PA
(215) 593-5529

GARY McGEE

Spring Run, PA
(717) 349-2340

DAN DERR

Conowingo, MD.
(301) 378-3280

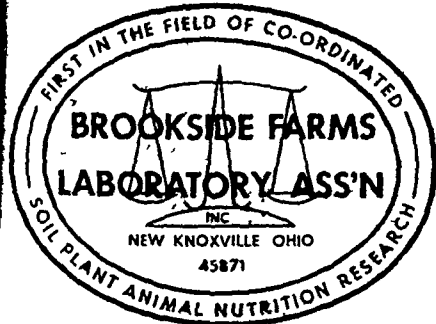

National Reputation - Local Service

ATTENTION CATTLE FEEDERS

Do you want to make buying your stockers and feeders easy. It can be very simple. Just call and give us your order. All orders filled to your exact specifications. Call us anytime. We can be very helpful.

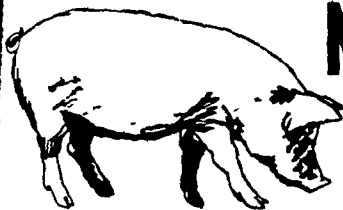

NEXT FEEDER PIG SALE TUESDAY, APRIL 12 - 1P.M.



Consign all your feeder pigs to Walter M. Dunlap & Sons
where they will be handled by a capable and experienced staff.

Feeder pigs received from 6 A.M. to 11 A.M.

WALTER M. DUNLAP & SONS

LANCASTER STOCK YARDS

Consignors can get state tags at our office, thereby saving 25c marketing expense

For Further Information, Call 717-397-5136