

READ LANCASTER FARMING  
FOR FULL MARKET REPORTS

*Outbreaks have increased alarmingly*

## Pseudorabies symposium to be held

NEW YORK, N.Y. - A fact-finding symposium on pseudorabies - the herpes virus disease which is increasingly plaguing the nation's swine herds - will be sponsored by the U.S. Department of Agriculture (USDA) and other organizations on April 4-5 in Ames, Ia.

Purpose of the symposium is to develop information about the disease which can be used by the USDA's Animal and Plant Health Inspection Service (APHIS) in studying an industry request for a control or eradication program. Interstate regulations governing the shipment of swine, and other proposals will be discussed.

Scientists from Europe, Canada, Mexico and the United States, as well as swine producers, have been invited to speak at the symposium, to be held in the C.Y. Stephens Auditorium,

Iowa State University, in Ames. Swine producers throughout the country are urged to attend and express their views.

Outbreaks of pseudorabies - also called Aujeszky's disease or "mad itch" - have

increased alarmingly in the last few years. Some 700 cases were confirmed in 1976, compared to only 125 in 1974.

The disease primarily affects swine, but can be transmitted to other

animals. It can cause death losses of up to 100 per cent in pigs less than two weeks of age. After three weeks, young pigs usually develop some resistance to the disease. Pseudorabies is not known to affect man.

## Farm labor force down from '76

HARRISBURG, Pa. - The number of workers on Pennsylvania farms totaled 107,000 during the survey week of January 9-15, 1977, a decrease of 1000 workers from the comparable week a year ago. The survey, conducted by the Pennsylvania Crop Reporting Service, found that farm operators and family workers totaled 76,000, the same as last year, while hired farm workers at 31,000 were down 1000 workers from January 1976.

The average workweek for Pennsylvania farm

operators during the survey week was 40.3 hours and that of other unpaid family members averaged 38.2 hours. Hired workers averaged 37.5 hours during the survey week. The weekly average for all workers was up from a year ago, reflecting the time and effort required to accomplish Winter chores this year.

Family workers in the survey includes farm operators working on farms one hour or more plus other family members who work 15 hours or more without receiving cash wages during the week. Hired workers include all persons working one hour or more for cash wages during the survey week.

Pennsylvania farm wage rates for all methods of pay converted to an hourly rate, averaged \$2.94 per hour during the survey week. That average showed an increase of 28 cents per

hour from last year's rate of \$2.66. Field and livestock workers were paid an average of \$2.68 during the survey week, an increase of 40 cents from last year.

Nationally, the total number of workers on farms January 9-15 was 3,229,700, a drop of 250,000 from last year's figure. Of that total, family workers and operators totaled 2,412,400, a decline of 181,600. Hired workers declined from 885,800 in January 1976 to 817,300 in 1977.

The average weekly hours worked by farm operators in the U.S. was 26.6 hours and that of other family members averaged 32.1 hours. Hired workers averaged 36.1 hours of work during the survey week.

U.S. farm wage rates for all methods of pay, converted to an hourly rate, averaged \$2.96 during the survey week.

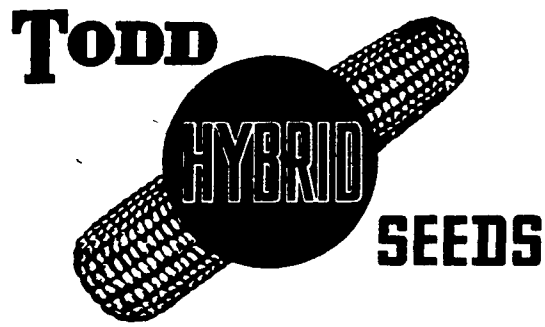

### "The Top Performers"

SEED CORN: Varieties with winning profitable yields. Plant and "BE EARS AHEAD".

HAY CHOW 25: Plant for nutritious summer food. A sweet stemmed variety for green chop, hay, haylage or grazing.

GRAIN HARVEST: Grain Sorghum varieties producing top yields of high test weight grain.

QUANTITY DISCOUNTS ALLOWED  
Your Todd dealer can supply "The Top Performers"

**TODD HYBRID SALES, INC.**

P.O. Box 66  
Abbottstown, PA 17301  
Phone: 717-259-9511



## JOIN OVER 50,000 SATISFIED MORTON BUILDING OWNERS

**MORTON  
BUILDINGS**  
NO. 1 CHOICE  
OF  
FARMERS

### 54' x 72' MACHINE SHED

• 24' WIDE END DOOR • 27' x 12' SIDE DOOR • WALK-THRU DOOR WITH GLASS • 4 SKYLIGHTS



**\$9,999<sup>00</sup>**

Price based on cash terms with customer furnishing unloading help. Erection at our convenience on level ground within 40 miles of a Morton Buildings sales office. Beyond 40 miles add crew travel expense. Length may be increased in units of 18' at Add sales tax. Offer expires



For further information mail coupon to nearest Morton Buildings sales office listed below

## MORTON BUILDINGS

RD4 Box 34A Gettysburg, Pa. 17325  
Ph: 717-334-2168

Box 126 Phillipsburg, N.J. 08865  
Ph: 201-454-7900

RD 6 Meadville, Pa. 16335  
Ph: 814-336-5085

RD 2 Box 30 Homer, NY 13077  
Ph: 607-749-2611

Send information on MORTON BUILDINGS. L.F.

- Have your salesman phone me for an appointment.
- |  |   |
|--|---|
| <input type="checkbox"/> Garages - Shops | <input type="checkbox"/> Hog Confinement                    |
| <input type="checkbox"/> Machine Sheds   | <input type="checkbox"/> Cattle Confinement                 |
| <input type="checkbox"/> Horse Barns     | <input type="checkbox"/> Free Stall Barns & Silo Feed Rooms |
| <input type="checkbox"/> Grain Storage   | <input type="checkbox"/> Livestock Barns                    |

NAME \_\_\_\_\_

ADDRESS \_\_\_\_\_

Telephone No. \_\_\_\_\_

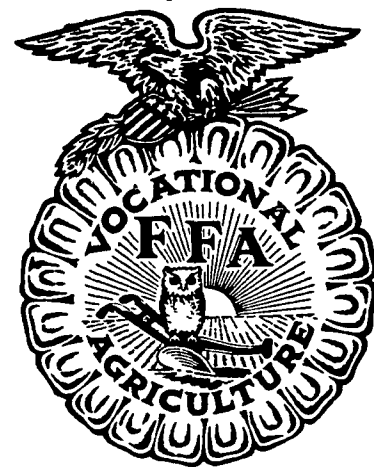

### CUT FUEL COSTS WITH COMBINATION WOOD AND OIL FURNACES

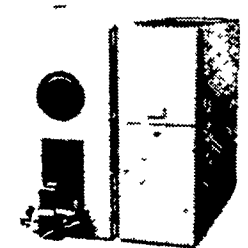
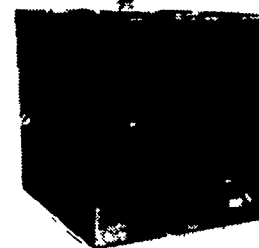

FRONT VIEW

REAR VIEW

**Saves Money - Easy to Install**  
**Relieves Fuel Problems and Costs**

- Burns wood and oil in separate combustion chambers
- Switches from wood to oil automatically
- Twin 10" blowers for quiet efficient operation
- Large fire box will take up to 24" wood
- Ten Year Warranty on Heat Exchanger
- Five Year Warranty on both combustion chambers
- Positive draft control for greater efficiency
- Both wood and oil fires thermostatically controlled

Your Security and Energy Center

**HIESTAND DISTRIBUTORS INC.**

Box 96 Marietta, PA 17547

Phone 717-426-3286

See Us at Root's Every Tuesday Night  
Building No. 5