

FFA'ers receive



Joseph Ailes

Joseph Ailes
Kennard-Dale
High School

Joseph Edwin Ailes is the son of Mr. and Mrs. Joseph F. Ailes, Delta R2. He has been a member of the Kennard-Dale Chapter for four years and has served as vice-president and president.

Ailes' projects have been swine breeding, swine finishing, and work experience at Enfield Equipment Co. He has shown hogs at the York Fair and Pennsylvania Farm Show. He also participated in livestock judging on the county and state levels.

Ailes plans to become a farmer and work for an equipment company.



Gary Hollingshead
Gary Hollingshead
Kennard-Dale
High School

Gary A. Hollingshead is the son of Mr. and Mrs. Alfred C. Hollingshead, Laurel Drive Stewartstown, Pa. He has been a member of Kennard-Dale Chapter for

four years. During school he played basketball, baseball, and football. He is senior class parliamentarian and vice-president of the Varsity Club. He served as chairman of sports committee and has been active in committee work. His projects included work experience as a carpenter helper and mason's helper.

Hollingshead plans to attend college on a basketball scholarship or seek employment as a carpenter.



William Gemmill

William Gemmill
Kennard-Dale
High School

William Gemmill Stewartstown, Pa., is a member of Kennard-Dale Chapter. He served as parliamentarian and was active in committee work.

His projects included work experience projects as a plumber's helper and at Jenn-Car Farm.

After graduation Gemmill plans to work as a plumber or in a construction company.

Timothy Sizemore
Kennard-Dale
High School

Timothy R. Sizemore has been a member of Kennard-Dale Chapter for four years and served as chapter treasurer and reporter. He is the son of Mr. and Mrs. Jordan R. Sizemore, Fawn Grove, Pa.

He was active on committees, and chairman of the improving occupational programs and state and national activities committees. He received his White Rose degree in 1975



Timothy R. Sizemore

and was a member of the parliamentary procedure team. Sizemore's projects include horse raising, swine fattening, wheat, corn, hay, and on-farm work experience.

His future plans are to become a professional musician and to continue working on a farm. He hopes to have a horse farm of his own someday.

Steve Strickler
Kennard-Dale
High School

Steve A. Strickler is the son of Mr. and Mrs. Colvin J. Strickler, of 412 Main Street, Delta, Pa. He has been a member of the Kennard-



Steve Strickler

Dale Chapter for four years. In 1975-76, he was vice president of his Chapter, and in 1975 received his White Rose Degree.

Strickler served as chairman of the FFA banquet committee in 1975, participated in dairy judging contests, and was a member of the student council.

His projects were work experience at Southern States Cooperative, Whiteford, Md.

Strickler plans to go to a trade school or college and to be a manager of a feed and supply company.



Dave Tompkins

Dave Tompkins
Kennard-Dale
High School

Dave Tompkins, son of Mr. and Mrs. Earl Tompkins of Fawn Grove has been a member of Kennard-Dale FFA for four years. He served on many committees, and his projects were work experience on Bittersweet Horse Farms and working for a builder-contractor.

Tompkins plans to work

after school and hopes to someday own a small horse farm of his own.

Honey booth at Farm Show

HARRISBURG, Pa. - The Pennsylvania State Beekeepers Association will be manning a honey booth at the southeast end of the Farm Show Building all next week beginning on January 9.

The beekeepers' booth will feature homemade ice cream as well as applebutter made with honey, wax products, and Pennsylvania honey.

The stand will stay open, all day long for the entirety of the week.

TRY A CLASSIFIED

TIRES—BATTERIES—SHOCKS



CHECK OUR WINTER
TIRE PRICES

MICHELIN- WHY SETTLE FOR LESS
THAN THE BEST

WE GUARANTEE OUR WORK

BIG HUB TIRE SERVICE

Phone 354-4931
1 Mile West of Blue Ball on Rt 322

BIG DEAL ON BIG JOHN

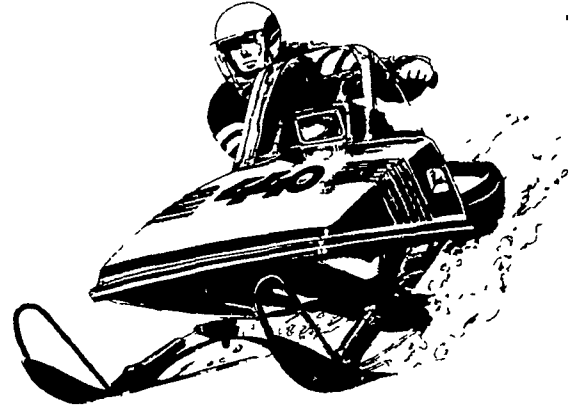

BUY NOW ON OUR FINANCE PLAN...
PAY NO FINANCE CHARGES TILL JUNE.

Now you can buy a brand-new John Deere Snowmobile the easy way with the John Deere Finance Plan. No finance charges will be imposed until June 1, 1977, on a snowmobile purchased between December 1 and February 28. A low down-payment is required, monthly installments begin one month following the date of purchase. See us right away for a big deal on a Big John Snowmobile!



A. B. C. GROFF, INC.
New Holland 717 354-4191

LANDIS BROS. INC.
Lancaster, PA 717 393 3906

ADAMSTOWN EQUIPMENT INC.

Mohnton, RD2, PA 19540
(near Adamstown)
Phone (215) 484 4391

THERMA-STOR

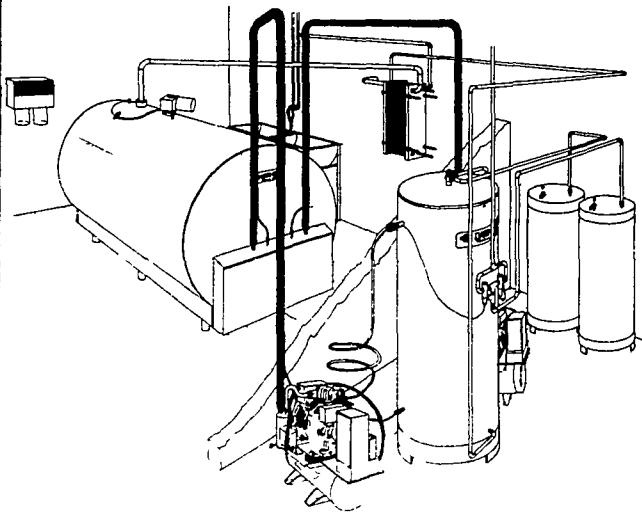

SEE ON DISPLAY AT
THE PA. FARM SHOW
Booth Nos. 478-480

SALES—SERVICE—INSTALLATION

CARL L. SHIRK

RD5, LEBANON, PA.
COLEBROOK ROAD PHONE (717) 274-1436

Sealcrete can paint your farm buildings
quickly and inexpensively

Call for Free
estimate

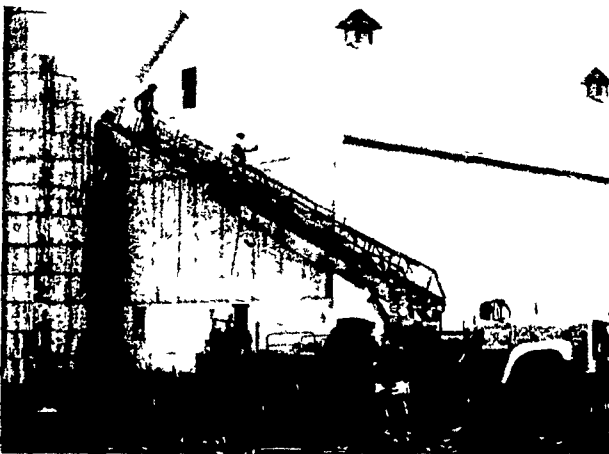

CONTACT

Amos Gehman

Salesman

Seal Crete, Inc.

(MAIN OFFICE)
RD2, Ephrata, PA
717-859-1127

(WESTERN OFFICE)
Box 365, Martinsburg, PA
814-793-3716

HYDRAULIC AERIAL EQUIPMENT

VISIT US AT THE FARM SHOW BOOTH 513