

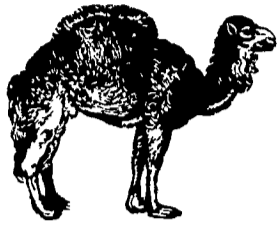

NOV. 29 - DEC. 5, 1976

Snow comes to stay, some places 'til May.

Salt those icy stairs and walks Sister Kenny died Nov 30, 1952 National Grange founded Dec 4, 1867 Average length of days for the week, 9 hours, 17 minutes CIO and AFL merged Dec 5, 1955 Last run of 20th Century train Dec 3, 1967 Boy's Town Founded Dec 1, 1917 He who fears death does not enjoy life



Ask the Old Farmer: We are looking for a summer place in Maine and a recent real estate ad listed a home with "flying stairs" Can you define these? S F, Hartford, Conn

Flying stairs, as we know them, are a sort of attic ladder that can be hoisted up out of the way

Home Hints: To remove lead-pencil marks from woolen material, try sponging them with half-and-half solution of denatured alcohol and water This does not harm the fabric but removes the marks

OLD FARMER'S WEATHER FORECASTS

New England: Snow all week, becoming light by Friday, week's end warm and showery

Greater New York-New Jersey: Sunny with showers in south to start, Wednesday through end of week, sunny, fairly warm and clear

Middle Atlantic Coastal: Cold and with light showers on Wednesday, clear and warm for remainder of week

Piedmont & Southeast Coastal: Cloudy to start, then turning sunny and fair by Wednesday, cloudy and warm for week's end

Florida: Week starts showery, then cool and sunny on Wednesday through end of week

Upstate N.Y.-Toronto & Montreal: Week begins with snow and freezing-rain, then clearing by Tuesday, midweek brings more cold and flurries, end of week expect rain and snow in north

(All Rights Reserved Yankee Inc Dublin NH 03444)

St. Louis Cattle

Receipts this week 4200: Last week 5900: Year Ago 5600

As compared to the previous weeks close, slaughter steers 1.00-1.50, instances 2.00 higher. Slaughter heifers 1.00-2.00 higher. Cows 1.00-1.50 higher. Bulls steady. Supply mainly Choice 2-4 1000-1175 lb. Slaughter Steers, around 30 per cent Heifers, 10 per cent cows.

SLAUGHTER STEERS: Mixed Choice and Prime 2-4 1050-1175 lbs. 39.50-40.00. Choice 2-4 950-1250 lbs. 38.75-40.25, mostly 39.00-40.00, Load on Monday at 40.50. Mixed Good and Choice 2-3 900-1200 lbs. 37.50-39.00. Good 2-3 34.50-37.50. Standard to Good 2-3 Holsteins 950-1250 lbs. 30.00-33.50.

SLAUGHTER HEIFERS: Mixed Choice and Prime 2-4 875-1000 lbs. 38.00-38.50.

Choice 2-4 800-1050 lbs. 37.00-38.25, mostly 37.00-38.00; 3-4 900-1025 lbs. 36.50-37.00; Few 4 to mostly 5 950-1100 lbs. 33.00. Mixed Good and Choice 2-3 750-1000 lbs. 35.00-37.00. Good 2-3 32.00-35.00.

COWS: Utility and Commercial 20.00-22.50. Utility 1-2 22.50-23.00 Canner and Cutter 18.00-21.50. Low Dressing Canner 15.00-18.00.

BULLS: Yield Grade 1-2 1000-1700 lbs. 25.00-28.00.

FEEDERS: Including around 300 at Wednesdays Auction. Limited volume Feeder Steers and Heifers generally steady. Supply mainly Mixed Good and Choice 400-600 lb. Feeder Steers and Heifers.

FEEDERS STEERS: Choice 350-600 lbs. 33.00-37.00; 500-800 lbs. 34.00-37.25. Mixed Good and Choice 350-600 lbs. 31.00-34.00. Few lots Standard to Good 500-700 lbs. Holsteins 20.25-25.00

FEEDER HEIFERS: Choice 350-600 lbs. 24.00-29.50; 600-750 lbs. 26.50-28.25. Mixed Good and Choice 300-500 lbs. 21.00-25.00

Middleburg

November 23, 1976

CATTLE 251. Compared with last Monday's market; High Choice & Prime 1000-1375 lbs. slaughter steers 39.50-41.75, Choice 950-1250 lbs. 38.50-40.75, Good 36.00-38.50, Standard 34.00-36.00, Utility 28.00-34.00. Good slaughter heifers 32.50-35.75, Standard 25.75-28.75, Utility 22.00-25.75. Utility & High Dressing Cutter slaughter cows 24.50-26.75, Cutters 23.50-24.75, Canners 19.00-23.50, Shells down to 15.00. Good slaughter bullocks 32.25-35.50. Yield Grade No. 1 1200-1900 lbs. slaughter bulls 28.75-34.50. Good 300-600 lbs. feeder steers 33.50-40.25.

CALVES 196. Prime vealers 60.00-65.50, Choice 55.00-60.00, Good 48.00-55.00, Standard & Good 110-130 lbs. 28.00-45.00, 90-110 lbs. 23.00-28.50, Standard 70-85 lbs. 15.00-23.50. Farm calves, holstein bulls 90-115 lbs. 32.00-46.00.

Joliet Cattle

November 24, 1976

Friday through Wednesday's salable receipts 8122, 5 days last week 10,325, last year 8,204. Through Mid-week Slaughter Steers 1.00 higher than last Friday. Heifers 1.00-1.50 higher. Supply mostly Choice Steers and Heifers.

SLAUGHTER STEERS: Average Choice to Low

HOGS 389. US No. 1-2 200-225 lbs. barrows & gilts 35.50-36.85, few lots 37.10, No. 1-3 180-250 lbs. 35.00-35.70, No. 2-3 250-275 lbs. 34.00-35.00. US No. 1-3 300-600 lbs. sows 17.25-33.75. Boars 200-650 lbs. 17.50-27.00.

FEEDER PIGS 190. US No. 1-3 10-20 lbs. feeder pigs 8.00-16.00 per head, No. 1-3 20-40 lbs. 16.00-28.75 per head.

SHEEP 15. Few Good 90-110 lbs. wooled slaughter lambs 38.00-40.50. Slaughter ewes 10.00-14.75.

Prime 2-4 1050-1250 lb. 41.00-41.75 Monday, 41.25-42.00 Wednesday, 3-5 1200-1480 lb. 38.00-40.00. Choice 2-4 1000-1300 lb. 40.00-41.00 Monday, 40.00-41.25 Wednesday. Mixed Good and Choice 2-3 900-1200 lb. 38.50-40.00. Load Mixed Good and Choice Holsteins 2 about 1400 lb. 32.00 Wednesday.

SLAUGHTER HEIFERS:

Choice, Few Prime, 2-4 850-1100 lb. 38.50-40.00, Mostly 38.50-39.50 Monday, Mostly 39.00-40.00 Wednesday Mixed Good and Choice 2-3 750-1000 lb. 37.00-38.50 Good 2-3 700-1000 lb. 35.00-37.00

BULL CALVES

For Sale At Farmers Prices From All Registered Herd.

We have bulls out of & cows bred to top sires including. Astronaut, Elevation, Arlinda Chief, Glendell, Gay, etc.

Contact LARMAC FARMS R6 Box 107 Dover, Dela.

- Owner - A. James McCabe Jr. 201-836-1590-

- Mgr - Daniel S. Mast 302-734-5056

HIGH FUEL COSTS GOT YOU DOWN?

GET THE TRUE FACTS ABOUT HEATING WITH WOOD JUST ARRIVED TRAILER LOAD WOOD & OIL COMBINATION FURNACES

AUTHORIZED DISTRIBUTOR HIESTAND DISTRIBUTORS INC.

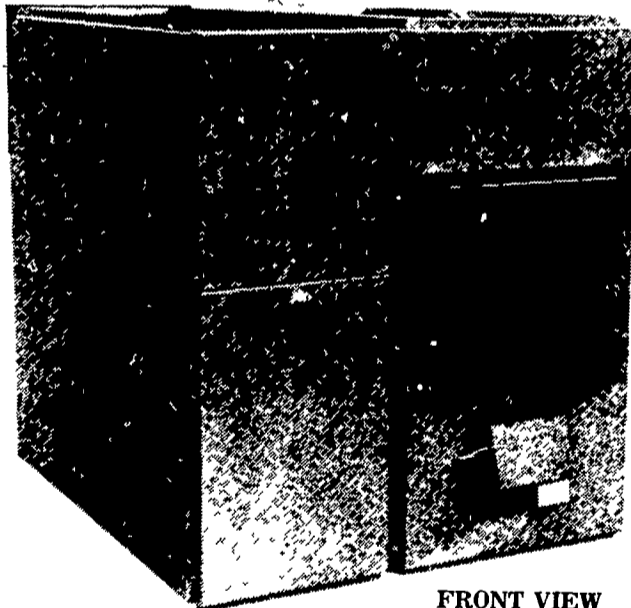

FRONT VIEW

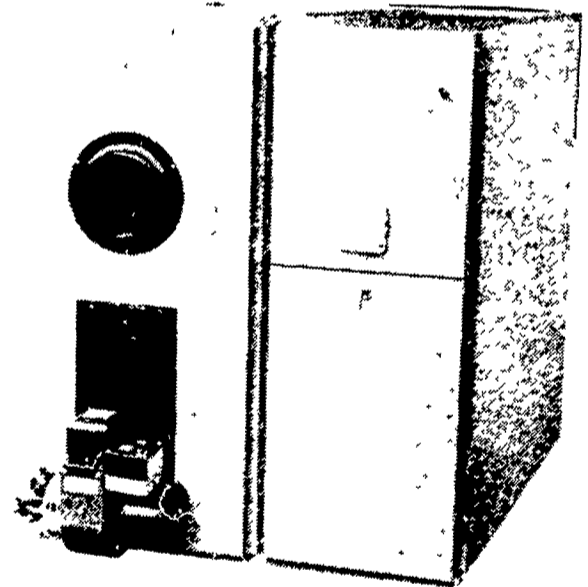

REAR VIEW



Saves Money — Easy to Install Relieves Fuel Problems and Costs

- \* Burns wood and oil in separate combustion chambers
- \* Switches from wood to oil automatically
- \* Extra large fire door 17 1/2" x 17 1/2"
- \* Twin 10" blowers for quiet efficient operation
- \* Large fire box will take up to 24" wood
- \* Burns wood completely to a fine powder
- \* Capacity of fire box is 4 1/2 cubic ft.
- \* Ten Year Warranty on Heat Exchanger
- \* Five Year Warranty on both combustion chambers
- \* Heavy stainless steel fire box liner
- \* Can be fired with wood when power is off
- \* Positive draft control for greater efficiency
- \* Both wood and oil fires thermostatically controlled
- \* Easily serviced, quiet efficient flame retention burner

YOUR SECURITY AND ENERGY CENTER

HIESTAND DISTRIBUTORS INC.

Box 96

Marietta, PA 17547 See Us at Root's Every Tuesday Night Building No. 5

Phone 717-426-3286

HAY, STRAW & CORN

—SALE—

Every Friday at 1:00 P.M.



GREEN DRAGON MARKET & AUCTION

RD No 3 Ephrata, Pa 717-733-2334 1 mile North of Ephrata on N. State St

A.I. TRAINING BY



DEC. 6-9

At Johnies Restaurant, North East, Md DAIRY AND BEEF MEN LEARN ABOUT GENETICS-HEALTH-ON PRODUCTION

...ective ...ve cow

Phone

cal Breeding Cooperative

9101

out - 658-4463