

# Livestock market and auction news

## Pa. Auction Summary

November 12, 1976  
**CATTLE** 6452. Compared with 5557 head last week, and 6947 head a year ago. Compared with last week's market, slaughter steers unevenly steady. Slaughter heifers mostly steady to \$1.25 higher. Slaughter cows 50 cents to \$2 higher. Slaughter bulls steady to \$2 higher.  
**STEERS:** High Choice & Prime 39.00-41.00, Choice 37.00-41.35, Good 34.00-37.75, Standard 29.50-34.50, Utility 24.50-31.00.  
**HEIFERS:** Choice 35.00-38.70, Good 30.00-35.50, Standard 26.00-31.25, Utility 22.00-27.00.  
**COWS:** Utility & High Dressing Cutter 21.60-26.00, Cutters 20.50-23.75, Canners 17.00-22.00, Shells down to 13.00 - **BULLOCKS:** Few Choice 35.00-39.85, few Good 30.00-35.00, few Standard 28.00-32.00, few Utility 22.50-26.60.  
**BULLS:** Yield Grade No. 1 1000-2000 lbs. 26.85-35.85; yield grade No. 2 900-1600 lbs. 24.00-31.75.  
**FEEDER CATTLE:** Unevenly steady. Good & Choice 300-700 lbs. feeder steers 27.00-36.00, few Medium 335-350 lbs. 20.50-

28.50; Good & Choice 300-600 lbs. feeder heifers 20.00-27.50, Medium 300-700 lbs. 18.00-22.50; Good & Choice 300-900 lbs. feeder bulls 25.00-36.00.  
**CALVES** 3897. Compare with 4026 head last week, and 5240 head a year ago. Vealers highly uneven, extremes \$3 to \$3 lower.  
**VEALERS:** Few Prime 62.00-73.50, Choice 50.00-65.00, Good 38.00-58.00, Standard & Good 110-130 lbs. 28.00-47.00, 90-110 lbs. 22.00-36.00, Standard 70-85 lbs. 17.00-28.00. Farm calves, holsteins bulls 90-120 lbs. 27.00-36.50.  
**HOGS** 6222. Compared with 5257 head last week, and 7288 head a year ago. Barrows & Gilts mostly 50c to \$1.25 higher.  
**BARROWS & GILTS:** US No. 1-2 200-240 lbs. 35.00-37.85, No. 1-3 195-265 lbs. 33.75-36.85, No. 2-3 180-270 lbs. 31.50-35.25, few No. 2-4 240-340 lbs. 29.00-35.75, few No. 1-3 150-180 lbs. 26.75-35.50.  
**SOWS:** US No. 1-3 250-575 lbs. 25.50-31.75, No. 2-3 275-600 lbs. 20.00-26.50. Boars 18.00-26.00.

## Middleburg

Middleburg, Pa  
 November 16, 1976  
**CATTLE** 394. Compared with last Tuesday's market, slaughter steers grading Good and Choice 25c to \$1 lower. Slaughter cows grading Utility \$2 lower, Canner and Cutters 25c to \$1 lower. Few High Choice and Prime slaughter steers 39.75-40.00, Choice 2-4, 1000-1300 lbs. 36.75-39.25, Good 34.50-36.75, few Standard 29.60-34.75, few Utility 23.75-29.50. Few Choice slaughter heifers 33.85-36.00, few Good 32.00-34.50, Utility 22.00-27.25. Utility and High Dressing Cutter slaughter cows 20.50-23.75, couple to 24.60, Cutters 20.60-22.75, Canners 18.00-20.75, few Shells down to 16.00. Individual Choice slaughter

bullock at 33.00, few Standard 28.85-30.35, few Utility 24.75-27.60. Few Yield Grade No. 1, 1050-1750 lbs. slaughter bulls 26.50-28.00. Choice 350-700 lbs. feeder steers 32.50-36.25, Good 400-800 lbs. 27.50-32.75. Mixed Good and Choice 400-700 lbs. feeder heifers 21.00-26.50.

**CALVES** 200. Vealers uneven, \$2 lower to \$2 higher. Few Prime vealers 64.00-67.00, Choice 50.00-62.00, Good 40.00-49.50, Standard and Good 110-130 lbs. 33.00-39.00, 90-110 lbs. 25.00-34.00, Standard 70-85 lbs. 20.00-25.00. Farm Calves: Holstein bulls 90-115 lbs. 25.00-35.00.

**HOGS** 407. (11-15-76) Barrows and gilts 50c to \$1 higher. US No. 1-2 200-225 lbs. barrows and gilts 35.00-36.60, few to 37.00, No. 1-3 180-250 lbs. 34.50-35.00, No. 2-3 250-275 lbs. 33.50-34.75, No. 2-4 275-300 lbs. 33.00-35.00. US No. 1-3 300-600 lbs. sows 26.25-32.50. Boars 18.00-26.00.

**FEEDER PIGS** 1725. Compared with 1032 head last week, and 1537 head a year ago. Feeder Pigs steady to \$3 higher per head. US No. 1-3 25-35 lbs. feeder pigs 6.50-19.50 per head, No. 1-3 35-50 lbs. 11.00-25.00 per head.

**SHEEP** 631. Compared with 637 head last week, and 653 head a year ago. Woolled slaughter lambs steady to strong. Choice 70-120 lbs. woolled slaughter lambs 38.00-46.00, few to 51.00, Good 50-105 lbs. 32.00-40.00. Slaughter ewes 5.00-16.00.

## Lancaster Feeder Cattle

Friday, Nov. 12, 1976  
**Feeder Cattle**  
 Today 1127  
 Last Friday 954  
**TREND:** Feeder steers steady to 1.00 higher, advance mainly on Choice 400-550 lb. weights. Supply included around 650 in graded sale.

Choice 400-570 lb. 35.00-40.00; mixed Good and Choice 500-950 lb. 32.00-35.50, one load 515-520 lb. 36.85-37.00; Good 550-950 lb. 31.75-33.50.  
**FEEDER HEIFERS:** Load Choice 590 lb. 22.60.

**FEEDER STEERS:** One lot Choice and Prime 900 lb. 37.75; 135 head Choice end of Prime 800-850 lb. 37.00; Choice 750-990 lb. 33.75-35.75,



### ATTENTION PIG FEEDERS DATE CHANGED

**NEXT FEEDER PIG SALE  
THURSDAY, DEC. 2, 1976  
1:00 P.M.**

Feeder Pig Sales Will Be  
First & Third Thursday Of Each Month  
At 1:00 P.M.

Pigs will be received from 8 A.M. to 12 Noon.  
State Graded  
\$1 00 Commission Charge  
We do the tagging.

**HAY, STRAW & GRAIN SALE  
EVERY THURSDAY 12 NOON**

We are in a good market area for  
Good Market Prices

Contact:

**L. ROBERT FRAME, MANAGER  
VINTAGE SALES STABLES, INC.**

10 miles East of Lancaster on Rt. 30  
Box 100, Paradise, PA  
PH: 717-442-4181 or 768-8204

### HAY, STRAW & CORN

—SALE—

Every Friday at 1:00 P.M.



### GREEN DRAGON MARKET & AUCTION

RD No. 3 Ephrata, Pa. 717-733-2334  
1 mile North of Ephrata on N. State St.

## NEW HOLLAND SALES STABLES INC.

12 miles east of Lancaster on Route 23, New Holland, PA.

### WEEKLY FEEDER PIG SALE EVERY WEDNESDAY

Sale To Start Promptly At 1 P.M.

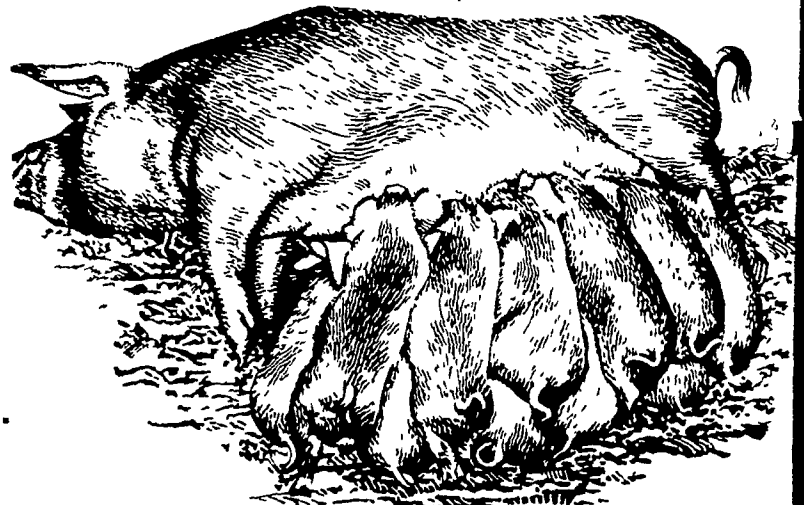

**WE WILL RECEIVE YOUR PIGS ANYTIME FROM 7 A.M. WED. MORNING**

State Graded Until 12 Noon. All pigs inspected by State Approved Veterinarian.

State tags available at our office for you to  
tag pigs at home to save 25¢ tagging charge.

Tags delivered if you call 717-354-4341 our office in advance.

**CALF SALE TO BE HELD IN NEW SALES PAVILION  
EVERY THURSDAY AT 6:30 P.M.**

**NORMAN KOLB  
717-397-5538**

**ABE DIFFENBACH  
717-393-4464**



**OUR GOAL IS GETTING  
TOP DOLLAR FOR YOU**

SHIP TO THE  
**DANVILLE LIVESTOCK  
MARKET**

Old Rt. 11 Danville, Pa  
Phone (717) 275-2880

**SALE EVERY MONDAY 2 P.M.**

Horse Sale 2nd Sat Every Month 10:30 A.M.

OWNER **MELVIN M. LEHMAN  
717-275-2880 Bus**