

FREE

**DOUBLE SLIDE DOOR
WITH ANY
FARMSTED I OR II BUILDING**



FREE

**SLOPE-WALL OR STRAIGHT-WALL
FARMSTED BUILDING
ONE PER EACH BUILDING SALE
DOUBLE SLIDE DOOR FREE**

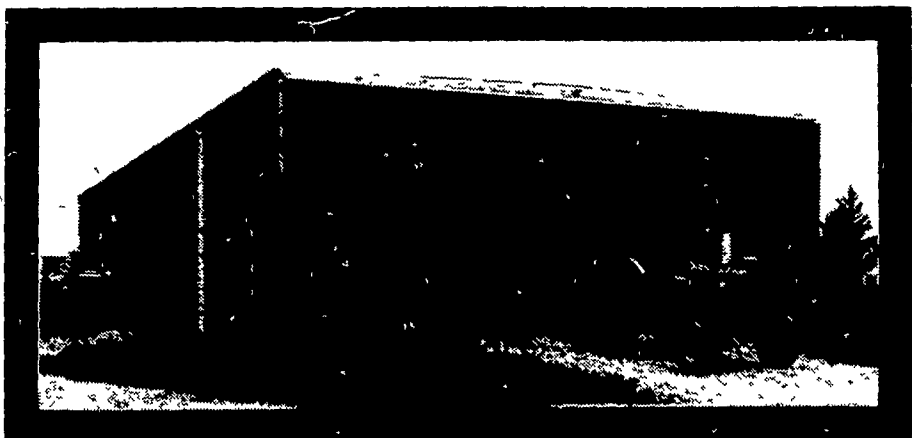

BUILDERS FOR THE FARMER WHO'S IN BUSINESS TO STAY

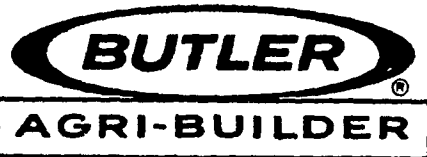

CALL FOR MORE DETAILS.....

C & M SALES INC.
R D #1
Honesdale, Pa 18431
Phone 717-253 1612

**KNOXVILLE
CONSTRUCTION**
Knoxville, Pa. 16928
Phone 814-326 4188

**O. A. NEWTON &
SON CO.**
Bridgeville, Delaware 19933
Phone 302-337 8211

SUNNY MEAD SALES
R D. # 3, Box 409
Alltoona, Pa 16601
Phone 814 944 6045

A E. ENGEL, INC.
P O Box 216
Marlton, N J
Phone 609-983 4404

ORVILLE MACK
P O Box 47
Nazareth, Pa. 18064
Phone 215 759-1331

**ROYER'S FARM
SERVICE**
R D #1
Winfield, Pa 17889
Phone 717 837 3201

**TAM AGRICULTURE
CORPORATION**
R D # 1, Mountain Road
Dillsburg, Pa 17019
Phone 717 432 3376

FARMILL CONSTRUCTION
Soudersburg, Pa 17577
Phone 717 687 7659

LEROY E. MYERS, INC.
Route #1, Box 163
Clear Spring, Md 21722
Phone 301 582 1552

D. E. SMITH, INC.
Mifflintown, Pa 17059
Phone 717 837 2151

TAP ENTERPRISES INC.
R D #3, Box 256A
Fleetwood Pa 19522

**KAFFERLIN SALES &
SERVICE**
R D #2
Union City, Pa 16438
Phone 814 438-3180

**W. R. MOODY,
CONTRACTOR**
113 Walnut Lane
West Newton, Pa 15089
Phone 412-872 6804

GLENN M. STAHLMAN
R R #1, Cash Valley Road
Cumberland, Md 21502
Phone 301 777 0582

**TRI-STATE MARINE
DIST INC.**
Route 256
Deale, Md 20751
Phone 301 867 1447

P. E. Hess, Butler Mfg. Co.



Box 337, Oxford, PA 19363

I'm interested in more information on Butler products
 Buildings Bins Dryers Bulk-O-Matics

Name _____

Address _____

County _____ Zip _____

City _____ State _____

Phone _____

[Include area code]

LF