

## FRANKLIN CO. PA

166 acre limestone farm, 100 tillable, nice stream through pasture. Large barn, remodeled stone home, spring house and other outbuildings. All buildings good condition.

150 acre dairy farm w-milking parlor, 134 free stalls, 4 silos, 2 homes. Call immediately for more particulars.

107 acre limestone farm, land lays nice, borders stream. Bank barn, 20 ft. x 100 ft. hog buildings, stone home.

100 acre dairy farm

### KOONS REAL ESTATE

Box 153  
Shady Grove, PA 17256  
Ph: 717-597-8300

Real Estate

Real Estate

(31T) 250 acre farm, Adams County, approximately 225 acres tillable, house and tenant house, 2 barns, other out buildings, grain storage, pond, lots of road frontage.

(11T) 94 acre farm near Gettysburg, 2 1/2 story all brick home built in 1916, 3 bedrooms, bath, kitchen, dining room, double living room, summer house, barn and other buildings, two-car garage, 10 acres woods, long road frontage - \$136,000.

Call Mr. Bigham at

### TOWN & COUNTRY REAL ESTATE

Main St., Fairfield, Pa.  
Phone: 717-642-5851.

Real Estate

Real Estate

### SWARTZVILLE, EAST COCALICO TWP.

2 1/2 Story frame dwelling, 8 rooms, bath, oil H.W. Heat, sewer, situated on approx. 2.7 acres. Owner financing. \$49,500.

### SWARTZVILLE, EAST COCALICO TWP.

36 Acres with frame bank barn & other out buildings, zoned R-3 high density, water & sewer available. Owner financing.

### WERNERS AREA

50 Acre Dairy farm, frame bank barn with 28 comfort stalls & other out buildings. 10 room frame house, all buildings in ex. cond. 40 acres zoned R-2, lots of road frontage. For more information call.

### HORNING FARM AGENCY

Main St., Morgantown, PA 19543  
PH: 215-286-5183

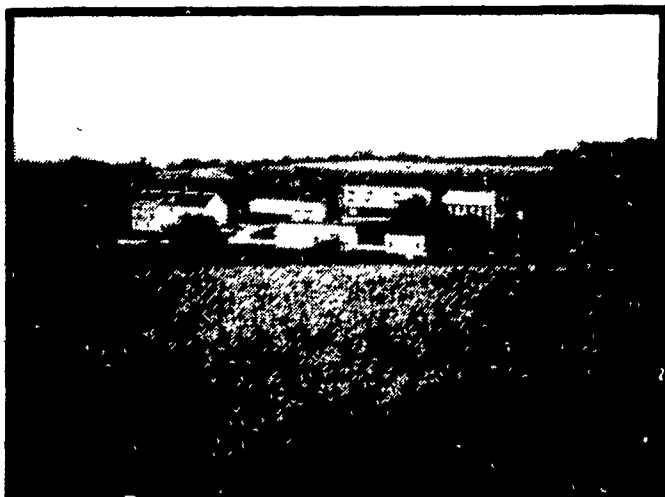

### Lower Northumberland County-

180 A., Appr. 110 tillable, 35 A. fenced pasture, some woodland. Two streams. Two barns, large implement shed with chicken house on 2nd floor, 6000 roaster cap. Very good other out bldgs.

Gracious Colonial style brick home offers-5 BR, large modern Bath, large LR, den, eat in Kit. much more. If you are in the market for a beautiful, productive farm, this may be what you have been looking for all the time. Taxes \$425. Asking \$198,000.

### STROUT REALTY INC.

RD1, Millersburg, Pa 17061  
PH 717-692-2876

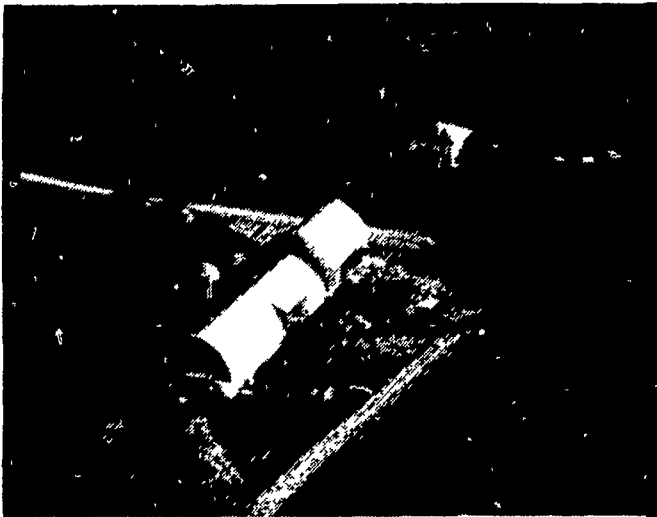

### FARMS FOR SALE

210 Acre dairy farm, Lycoming Co., 40'x196 dairy barn. 68 lever stanchions, 3 large pens, pipe line milker. 800 gal. milk tank, 4 silos & unloader. Barn Equipment, new in 1965 8 room house, wall to wall carpet, hot water oil heat.

300 Acre dairy farm, Tioga Co. 64 cow stanchion barn, pipe line milker & 800 gal. milk tank, 22 heifer stalls, 3 silos & unloader, 1 silo & barn equipment all new in 1975. 8 room house, hot air heat.

Owner Will Finance

### M. L. MESSNER

717-324-2841

BELMONT, WISCONSIN - 294 acres 175 tillable 40 acres could be added tillable balance open pasture. Tama soil. Grade A, 50 stanchion barn, 5 years-old; machine shed 48x128; silos include 2 concrete and 1 Harvestore. Adjoining Rte. 151. \$150 per acre; terms available.

EPWORTH, IOWA - 197 acres 160 tillable, 4 stall parlor, new Grade A barn 40x140 with 98 freestalls adjoining large concrete yard. Silo 18x60 with bunk. Newly remodeled home. \$1,827 per acre; terms available.

A number of other farming units available in area!

### JESSE MCINTYRE

Manager Farm Division

Office: 583-7678

Home: 588-4189

### TOM LEIBOLD & ASSOCIATES, REALTORS

Accredited Farm & Land Brokers

Professionals in the business-  
licensed in Iowa, Illinois & Wisconsin  
1392 Main St. Dubuque, Iowa

### BRADFORD COUNTY

225 acres - 150 tillable - 60 stanchions plus box stalls, cleaner, 450 gallon bulk tank, 4 silos. \$87,000. House avail. separately.

227 acres-150 tillable- rest pasture- 85 stanchions, 3 box stalls, 2 silos with unloaders, cleaner, 800 gallon tank, 5 bdrm dwelling. \$165,000.

220 acre-150 tillable-freestall with 100 ties- 4 harrybones on ea. side- 600 gallon tank, 2 silos (one harvestore). Barn built 1974 50'x230' with 20'x40' stall for calves. Colonial style dwelling-5 bdrm. excellent condition. \$220,000.

229 acre-100 tillable- lock, stock and barrel, 2 silos, cleaner, 2 barns, tank, 5 machinery sheds and 4 bdrm. dwelling. Also complete line of new machinery plus 40 head cattle. \$185,000.

### JOHN N. BEISEL AGENCY

R.E.S. Kees de Knecht

18 W. Main St., Canton, Pa. 17724  
717-673-3466 or 717-673-3213 (home)

### NEW YORK STATE

Beautiful Finger Lakes  
Seneca and adjoining County

157 acres, 120 T, Excellent buildings and soil, 30 stanchion barn and beautiful two family home, this is a dandy, owner financing.

200 acres, 175 T, Good 40 stanchion barn, silo excellent brick home, tool shed and much more.

156 acres, 128 T, Very good small dairy setup, good loamy soil, all farm tools and nice home.

108 acres, 75 T, Stock or dairy farm, large home, private drive, reduced in price.

Large 40 x 80, three story barn, basement for 200 hogs, top floors for chickens on four acres. Priced at \$20,000.00, good water supply, mobile home hookup.

220 acres, 180 T. Best soil around, dairy or crop farm.  
580 acres, 375 T, Extraordinary 60 Tie stall barn, no home.

252 acres, land, no buildings, 3 parcels, \$500.00 per acre.

143 acres, prime development land near Seneca Falls, 2 barns, home, owner financing.

ALFRED J. FARNEY, Salesman

Lifetime Farming Experience

"We Move Land"

### WJW REAL ESTATE

Seneca Falls, N.Y.  
315-568-5910 or 568-5502

SPEERY NEW HOLLAND ALLIS-CHALMERS

WAIVER OF FINANCE ON ALL HAY EQUIPMENT TILL JUNE 1, 1977  
AND FORAGE EQUIPMENT TILL MARCH 1, 1977

THE SEASON IS NOW



Model 790 Spreader

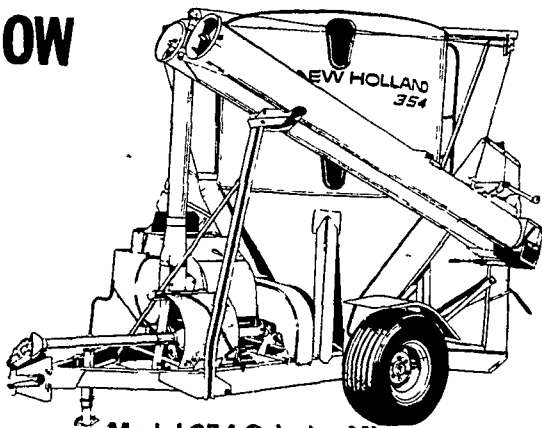

Model 354 Grinder Mixer

WE HAVE THE TYPE & SIZE  
SPREADERS TO FIT YOUR NEEDS

BE THE MASTER OF YOUR OWN MIX

### SELECTION OF GOOD USED EQUIPMENT

M F No 10 Baler w-thrower  
N.H. 276 baler with 58 thrower  
I.H. 440 Baler w-No. 10 Thrower [Real nice]  
Massey Harris No 3 Baler  
I.H. 47 Baler w-No. 10 thrower [good cond.]  
A C. G. Combine 13 Ft. Combine 435 Corn Head, Cab w/ A Blower, Gas Engine Good Shape

2 Grove 3 beater Forage Wagon  
Load King forage box with 3 beaters  
840 Oliver S.P. harvester w-two row corn head and pickup  
717 N.H. harvester 9 Knife w-one row corn head  
A.C. 8' transport disc  
350 N.H. Grinder Mixer

J D. KBA Disc  
Several old used plows  
3 section spring harrow  
A.C. 4 row corn planter  
Int. Model 450 Reset Plow, 3 Bot  
Int. Model 370 Disk Harrow, 11 Ft.  
N.H. 790 Spreader w-Hydraulic Endgate  
10 ft Easy-Flow Fertilizer Spreader

BOB GANTZ— OFFICE—397-5179 OR 687-6002  
HOME 653-5020

STARLINE SALES AND SERVICE  
PARTS AND EQUIPMENT

AUTHORIZED  
SPEERY NEW HOLLAND  
PARTS and SERVICE



## L. H. BRUBAKER, INC.

350 Strasburg Pike

Phone 717-397-5179

Lancaster, PA