

## Lancaster Co. DHIA

(Continued from Page 91)

Aaron S Glick & Sons						
R&GrH	25	97.6	86.0	43.7	3.6	1.57
Springarden Farm						
RH	35	53.3	92.1	47.3	3.3	1.57
Homer G Hess						
R&GrH	57	33.5	77.3	43.2	3.6	1.57+
Jay C Garber						
RH	29	127.1	85.0	45.0	3.5	1.56
James G Kreider						
Mix	28	133.1	82.5	45.1	3.5	1.56
Glenn E Burkholder						
R&GrH	58	58.6	90.3	43.4	3.6	1.56
Nelson E Martin						
RH	26	39.2	89.4	43.4	3.6	1.55
John J Landis						
RH	33	52.7	88.4	42.7	3.6	1.55
Elam J. Stoltzfus						
R&GrH	33	34.3	84.3	42.7	3.6	1.55
Jacob S Dienner						
RH	34	37.8	81.9	44.2	3.5	1.55
Andrew G. Miller						
R&GrH	29	37.1	89.3	43.3	3.6	1.54
Joseph DeLong						
R&GrH	34	72.6	86.1	39.6	3.9	1.54
Lloyd E. Miller						
R&GrH	30	47.7	85.0	43.5	3.5	1.54
James L High						
R&GrH	36	60.6	88.4	42.7	3.6	1.54
Carl L Martin						
RH	33	72.4	83.3	41.0	3.7	1.53
Martin H. Good						
R&GrH	31	44.1	92.5	38.3	4.0	1.53
Fred Crider						
RG	35	58.8	90.7	35.6	4.3	1.53
David W. Bitler						
Mix	31	42.4	92.5	36.4	4.2	1.53
John U. Glick						
R&GrH	34	44.0	87.5	41.0	3.7	1.53
Dan L. Stoltzfus						
R&GrH	38	31.0	89.2	41.9	3.7	1.53+
Christian M. Hess						
R&GrH	30	84.8	93.6	48.6	3.1	1.53
Marvin L. Nissley						
R&GrH	34	51.2	92.5	44.5	3.4	1.53
Wilmer L. Shertzler						
R&GrH	31	60.5	85.0	39.5	3.9	1.53
J. Henry Stoltzfus						
R&GrH	34	34.7	87.6	41.9	3.7	1.53
J. Ray Ranck						
R&GrH	26	43.1	82.6	43.3	3.5	1.53

Dr Paul Schantz						
Mix	34	25.0	81.6	42.8	3.6	1.52
Glenn M Miller						
R&GrH	30	34.0	96.2	51.1	3.0	1.52
Moses L. Lapp						
RH	39	34.0	88.8	39.8	3.8	1.52
Warren A Schmuck						
Mix	31	30.0	96.0	37.2	4.1	1.52
Daniel M Stoltzfus						
R&GrH	30	43.1	77.0	43.0	3.5	1.52+
Roy C Neff						
R&GrH	29	65.5	91.2	42.1	3.6	1.51
John S Wenger						
RH	69	52.7	85.1	43.1	3.5	1.51+
Paul W Zimmerman						
R&GrH	33	80.0	88.0	46.3	3.3	1.51
Neff Brothers						
R&GrH	34	59.7	80.7	40.8	3.7	1.51
Martin N Heisey						
R&GrH	29	31.0	90.2	44.1	3.4	1.51+
Christian G Becker						
R&GrH	26	42.4	87.9	41.4	3.6	1.51+
Nathan G Stoltzfus						
R&GrH	39	40.0	83.3	39.0	3.8	1.50
Rhelda & Lynn Royer						
RH	44	50.4	76.7	40.1	3.7	1.50
Rohrer Brothers						
R&GrH	30	45.8	84.1	41.2	3.6	1.50
Lester T. Good						
R&GrH	36	39.8	97.7	39.5	3.8	1.49+
Quelletal Farm						
R&GrH	27	79.9	89.4	39.1	3.8	1.49+
Roy & Kennet Stoner						
R&GrH	30	74.0	91.2	47.2	3.2	1.49
George R Baltozer						
R&GrH	62	51.1	92.8	39.4	3.8	1.49+
Samuel B. Lapp						
R&GrH	34	32.0	90.0	40.8	3.7	1.49
J. Robert Metzler & Son						
RH	25	43.7	83.7	41.7	3.6	1.49
Parke H. Ranck						
RH	31	54.1	88.1	38.7	3.8	1.48
C. Nevin Hershey						
RH	35	32.0	88.0	40.6	3.6	1.48
Nathan E. Stoltzfus						
RH	30	60.9	80.3	38.4	3.9	1.48
John L. Landis						
Mix	29	124.7	85.4	42.1	3.5	1.48+
Alvin K. Bollinger						
RH	26	15.0	94.4	39.7	3.7	1.48
Carl G. Troop						
RH	28	67.3	84.6	41.3	3.6	1.48
Paul H. Krantz						
R&GrH	31	32.1	93.1	44.0	3.4	1.48
Raymond K. Wise						
Mix	30	29.5	91.3	42.4	3.5	1.48
Omar S. Kauffman						
R&GrH	34	36.6	87.0	41.2	3.6	1.48
Jay E. Landis						
RH	31	41.0	94.1	39.9	3.7	1.47
Aaron K. Stoltzfus						
R&GrH	32	32.0	86.4	39.3	3.7	1.47+
Kenneth B. Garber						
R&GrH	60	57.5	88.0	31.8	4.6	1.47
Donald B. Trimble						
Mix	32	40.0	85.2	40.6	3.6	1.47
Paul J. Weidler						
R&GrH	28	30.6	90.7	41.8	3.5	1.47
W. Eugene Witwer						
RH	31	23.9	83.3	40.1	3.7	1.47
Eli K. Glick						
R&GrH	30	29.3	79.2	40.7	3.6	1.47

### Dairy figures compared

Twenty-five years ago the average dairyman shipping milk to Inter-State Milk Producers Cooperative, Philadelphia, produced 344 pounds per day, compared to 1700 pounds today. Last year the average dairyman shipping to Inter-State grossed \$65,000 on milk sales, compared to \$8717 a quarter of a century ago. Milk prices, which are now well over \$10 per hundredweight, stood at \$5.34 in 1951.

Know Where the Activities Will Be? Read the Farm Women Calendar.



## NA-CHURS LIQUID FERTILIZER WILL WORK FOR YOU

**CHECK THESE FEATURES**

- + Na-Churs product - contains N-P-K, sulphur, plus trace elements and has a pH of 6.8 to 7.2.
- + Trace elements can be mixed according to soil recommendations.
- + Neutral plant food and trace elements can all be placed in Root zone at planting time.
- + Ease of handling - no bags to lift.
- + Our program with Na-Churs liquid fertilizer will increase your profits.

A customer of Na-Churs liquid fertilizer will receive at no additional cost a FREE SOIL TEST for

pH	Pounds Per Acre						NO <sub>3</sub>
	Calcium	Phos.	Pot.	Mg.	SO <sub>4</sub>		
Parts Per Million							Water Holding Cap.
AL	Mn	Fe	Cu	Zn	B	Mo	

Contact your local representative or call one of the following managers:

**MYRON O. LeVAN**  
RD2  
Watsontown, PA 17777  
PHONE:  
717-742-8064

**ROY L. SHERTZER**  
Route 6, Long Lane Road  
Lancaster, PA 17603  
PHONE:  
717/872-7342

**ORIE KINDY**  
Box 180  
Plumsteadville, PA 18949  
PHONE:  
215-766-8077

**ONE HUNDRED SALESMEN  
NEEDED IMMEDIATELY**

## FREY FREE STALL LIFETIME FREE STALL HOUSING

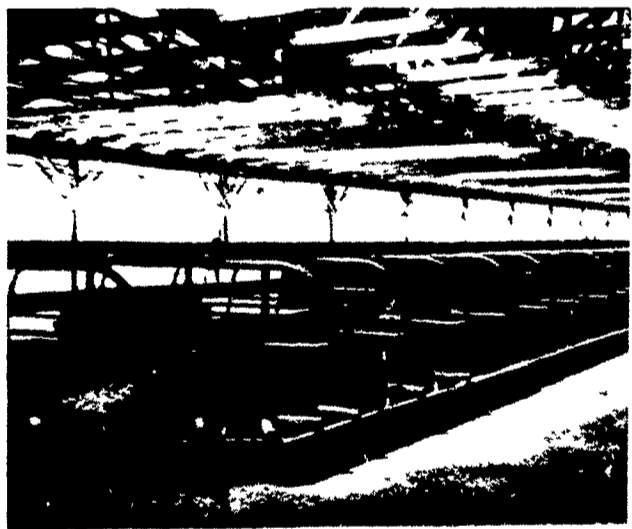

Cut bedding costs 75 per cent, reduce labor for barn cleaning and cow washing, reduce teat and udder injury to the minimum — house your milking herd in free stall housing. Each cow provided a stall for loafing. She won't be stepped on, the rear curb forces manure out into alley for mechanical cleaning or washing. A few minutes twice a day cleans the stalls and curbs, bedding lasts almost forever if your stalls fit the cows. Popular sizes are 6'6", 7' and 7'6". Size 'em by breed.

Our free stall partition may be mounted on wooden head boards or we make a steel divider. Set the legs in 8 to 10" concrete curbs to hold and retain bedding. Stall floor can be soil, sand or gravel. Bedding — straw, sawdust, peanut hulls, ground corn cobs, etc. Should be installed with paved alley surface 8 feet wide for mechanical cleaning or washing.

- 8 Models all steel welded farm and feedlot gates
- 2 Models all steel welded head catch gate

For prices, contact: Fred Frey, Mgr.

(717) 786-2146

## FREY BROS.

RD2 Quarryville, PA 17566

# welcome



## to our new showroom & brick idea center in Lancaster.

It's happening now. At Glen-Gery Brick, we are taking an important step to better serve Lancaster and Chester Counties by establishing a showroom & brick idea center in Lancaster, Pa. We have been serving the construction industry from our Pennsylvania brick plants since the turn of the century. We're now actually in town—with helping you in mind. Come in, or call us for your brick needs.

1875 LITITZ PIKE  
EXECUTIVE PARK NORTH  
LANCASTER, PA. 17601  
717 569-7049

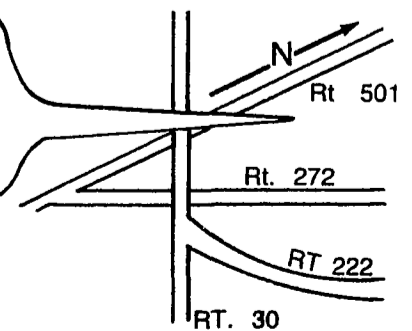

## Glen-Gery Brick

Glen-Gery Corporation/Pennsylvania's Quality Brickmaker