

Hog cholera quarantine established

WASHINGTON, July 20 — Massachusetts, Rhode Island and three southern counties of New Hampshire - Cheshire, Hillsborough and

Rockingham - were placed under state-federal hog cholera quarantines on July 20, the state animal health agencies and U.S. Depart-

ment of Agriculture (USDA) announced.

Officials of USDA's Animal and Plant Health Inspection Service (APHIS), announced that hog cholera was confirmed in a swine herd in Worcester County, Mass., on July 17. This outbreak was in one of the herds under surveillance in New England.

Portions of the three state area had been quarantined earlier this year because of a hog cholera outbreak. Hog cholera was also diagnosed earlier in New Jersey, but continued surveillance efforts have not disclosed any new hog cholera there.

APHIS officials said the area will remain under quarantine until further

investigations can be carried out and state and federal officials are satisfied that the infection has been eliminated. Investigation efforts have been hampered, they said, by swine owners refusing to tell investigators about swine sales and purchases made shortly before the Worcester County outbreak was confirmed.

Current investigations are also concerned with suspected use of hog cholera vaccine in the quarantine area. Hog cholera vaccines have been banned from interstate commerce since 1969, and licenses to produce such vaccines have been withdrawn since 1971. These actions were taken in the latter stages of the hog cholera eradication program because vaccines are known to mask infections and even to cause outbreaks in some cases.

The feeding of raw or improperly cooked garbage to swine is another major concern. All recent hog cholera cases have involved herds that were fed garbage or food waste.

Interstate movement of swine fed raw garbage is sharply restricted by animal health regulation. Pigs fed uncooked pork scraps containing live virus may contract the disease.

In its acute form, hog cholera is highly infectious and usually fatal to swine. It affects no other farm animals or humans. The few outbreaks that have occurred since 1972 have involved less-apparent, chronic forms of hog cholera. If not eliminated, however, the viruses that cause chronic disease could build in virulence and further endanger the nation's entire swine industry.

Funds to be appropriated

LANCASTER — For many years, the Lancaster Farm and Home Foundation has provided funds for student scholarships and other educational activities such as meetings of current public interest.

Rather than compete with other educational organizations by planning additional meetings, the Foundation is willing to participate in such programs by providing some financial assistance for speakers, awards, and other related activities for Lancaster County organizations.

The educational objectives of this program will be in accord with those of the Farm and Home Foundation. The Board of Directors has approved a fund of \$1000 for educational

purposes including educational awards to organizations. Applications will be evaluated by the Farm and Home Educational Committee and approved by the Board of Directors of the Farm and Home Foundation.

Each request will be considered according to the availability of funds and the following guidelines:

1. The educational nature of the use for which the request is made.
2. Other financial resources of the organization requesting the funds.
3. The number of persons expected to benefit from the assistance.

For more information, contact Howard E. Campbell, 1383 Arcadia Road, Lancaster.

Farm Calendar

(Continued from Page 10)

- Program begins at 10 a.m.
- Ephrata Area Young Farmers Fishing Trip, Rock Hall, 1 a.m. Ephrata Jr. H.S.
- Hunterdon County, N.J., Soil Conservation District Supervisors Meeting, 8 p.m. at the County Extension Office.
- Wednesday, Aug. 4
Annual tour of the Lancaster Red Rose 4-H Beef and Sheep Club; assemble at 9 a.m. at Dennis Nissley farm, 539 Hill Street, Mount Joy.
- Board meeting of the Lancaster County Conservation District, Farm and Home Center.
- Field Day at Southeast Pa. Field Research Lab., Landsville. Two tours — 10:30 a.m. and 1:30 p.m.
- Lancaster County Pork Producers get-together, New Holland Sales Stables, in conjunction with carcass contest which begins at about 3 p.m.
- Thursday, Aug. 5
Lancaster County Holstein Field Day at Maurice Welk farm, Quarryville. Program begins at 10 a.m.
- Saturday, Aug. 7
Ayrshire Field Day for all of Pennsylvania. Activities begin at 10:30 a.m. at Foxglove Farm, Lykens, Pa.

"Hitch your silo blower to a star"



WEAVER STAR SILO INC.

"Honey Pak" "Topper" "Energy Pak"

R. D. 4 MYERSTOWN, PA. 17067
CALL COLLECT 717-866-5708

ATTENTION: Hogmen

Build your own pre-starter ration for half the cost.

Feed Creep Wean No. 3

If you're in the business of farrowing pigs, there is only one sure way to save on feed costs — right from the start. That's why Vigortone developed Creep Wean No. 3.

This highly fortified pre-mix makes it possible for you to build your own 18% pre-starter ration for about half the cost of a commercial product.

You'll be surprised how much easier it is to get baby pigs on feed fast with this freshly ground ration and how trouble free they stay right on through weaning.

Save big on Vigortone's starter, growing and finishing rations, too. The reasons for the superior per-

formance of Vigortone fortified corn-soy rations are simple: the pigs are assured the essential balance of amino acids and the proper levels of major minerals, trace minerals and vitamins all the way to market; and you only pay out-of-pocket for ingredients you don't grow on your own farm.

Better feed conversion means lower cost

Each Vigortone corn-soy feeding program has been designed to promote better feed conversion and lower costs. If you'd like more information, see your nearest Vigortone serviceman soon.

Learn why more pork producers are feeding Vigortone — especially now.

VIGORTONE

50 warehouses — over 4500 servicemen
3 manufacturing plants

PRE-MIXES

LEON B. HERSHEY
Box 166 Paradise PA
717-442 4807

JOHN MICHENER
Keltan PA
Day 215 869 9595

SHERWOOD A. WITMER
Box 138 Berrysburg PA
717-362 8823

RON L. HERSHEY
R2 Gap PA
717-442 8573

PHILIP A. HAYES
Oxford RD2
215 932 8736

PAUL L. KREIDER
R2 Palmyra PA
717-964-3791

JASON E. MILLER
R4 Lancaster, PA
717-393 7244

CHRISTIAN L. STOLTZFUS
R2 Box 409 Elverson PA
215 286 5995

WILMER J. WEAVER
R1 Fredericksburg, PA
717-865 6710

WM. J. YODER
R1, Conestoga, PA
717-872-8047

CHESTER SOLTYS, JR.
Spring City, PA
215-948 3647

MARLIN GEESAMAN
R2 New Port PA
717-582-4598

H. MELVIN CHARLES
R1 Washington Boro PA
717-684 5783

WILLIAM BISSINGER
R1 Zionsville PA
215 679 2380

RUSSELL FRY
Duncannon PA

PETE CALDWELL
R1 Windsor PA
717 246 1046

ELWIN REAM
Hughesville PA
717 584 4085

EDMOND H. SHIMP, JR.
Woodstown NJ
609 769 3481

LYNN HARRIS
Stillwater PA
717-925 6576



LEON M. TICE
R2 Elmer NJ
609-358-2622

WALTER L. PLATTS
Bridgeton NJ
609 451-1739

RALPH E. BRUNGART
Loganton PA
717-725 2355

ROMAN YODER
R1 Grantsville MD
301 895-5302

W. FRANKLIN MOORE, JR
RD1 Box 104
Centerville Md
301 758 1625

COVE DEHYDRATING
RD1 Martinsburg PA
814-793 2118

JOE ABBATE
Box 268W Hartly, Del
302 492 3819

Versatility...
also beauty...
now with faster,
stronger and
more economical
construction for
all types of farm
and commercial
buildings...

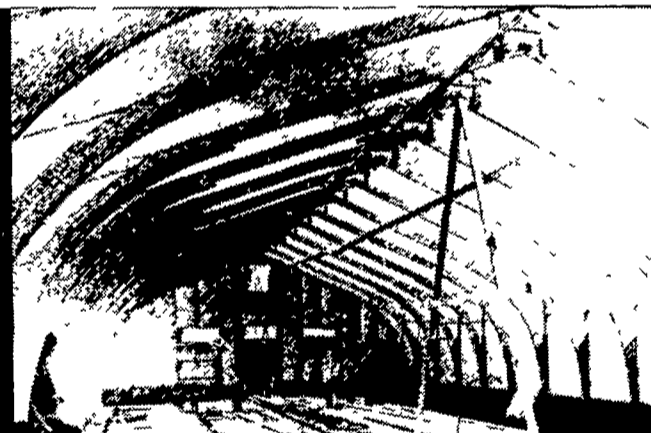

THE RIGIDPLY UNI-ARCH

Here is an exceptionally strong and very easily constructed building, that is at the same time most attractive and allows the complete use of all interior space.

An ideal and economical choice for:
FARROWING HOUSE (pictured above),
FATTENING HOUSE, VEAL HOUSE,
MACHINERY, UTILITY or SHELTER

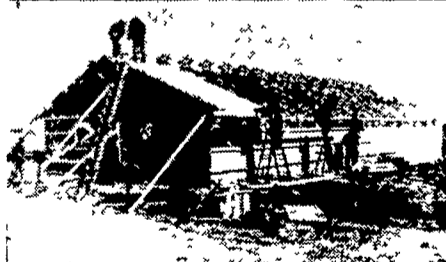

ONE COMPLETE BUILDING PACKAGE — with everything you need for the building style selected, on a single delivery to your location - will include: laminated arches, purlins, insulation, siding and roofing; as well as windows, doors (or overhead doors), ridge vents and eave flaps - and all needed hardware.

CALL TODAY, FOR COMPLETE INFORMATION
Rigidply Rafters offer a complete line of building materials that have given proven performance for all types of buildings. Contact us for dependable service on all your building needs.

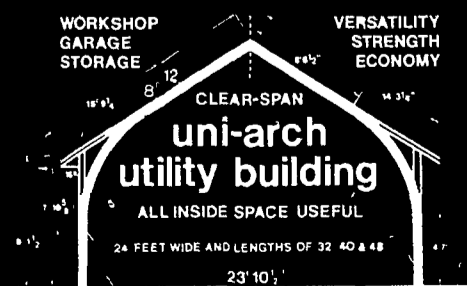
WORKSHOP
GARAGE
STORAGE

VERSATILITY
STRENGTH
ECONOMY

CLEAR-SPAN

uni-arch
utility building

ALL INSIDE SPACE USEFUL

24 FEET WIDE AND LENGTHS OF 32, 40 & 48

23' 10"

Telephone: (717) 866-6581



MANUFACTURERS of
LAMINATED RAFTERS
and WOOD ROOF TRUSSES

RICHLAND RD1, Pennsylvania 17087
OAKLAND RD2, Maryland 21550