

# Livestock market and auction news

## Greencastle

Greencastle, Pa.  
July 19, 1976

**CATTLE 140.** Compared with last Monday's market, slaughter cows \$1 to \$1.50 lower. Individual Choice slaughter steer at 36.75, couple Good 34.10 and 34.35, individual Standard at 28.00. Couple Choice slaughter heifers 35.85 and 36.00, few Standard 27.25-31.00, couple Utility 26.00 and 26.35. Utility and High Dressing Cutter slaughter cows 28.35-29.00, Cutters 25.50-27.50, Canners 22.00-25.35, Shells down to 17.25. Few Good slaughter bullocks 32.75-34.85. Few Yield Grade No. 1, 1195-1525 lbs. slaughter bulls 35.50-36.75, couple Yield Grade No. 2, 1050 and 1160 lbs. 33.35 and 33.85. Medium and Good 270-675 lbs. feeder steers 27.50-33.75. Medium 320-760 lbs. feeder heifers 23.00-27.75. Medium 340-515 lbs. feeder bulls 24.25-30.25.

**CALVES 206.** Vealers grading Utility fully steady. Few Prime vealers 62.00-64.00, individual Choice at 52.00, Good 47.00-50.00, few Standard 43.50-46.00, Utility 90-120 lbs. 34.00-42.00, 70-85 lbs. 31.50-36.00.

**HOGS 45.** US No. 2-3 200-210 lbs. barrows and gilts 48.60-48.75, No. 2-4 250-260 lbs. 45.00-48.25, lot No. 1-3 165 lbs. at 40.10. Few US No. 1-3 345-505 lbs. sows 36.50-36.75. Few Boars 33.25-38.50.

**FEEDER PIGS 34.** US No. 1-3 35-40 lbs. feeder pigs 28.00-37.00 per head.

**SHEEP 30.** Lot Good 75 lbs. spring slaughter lambs at 30.50, lot Utility 50 lbs. at 21.00. Slaughter ewes 14.75-15.00.

## Dewart

Dewart, Pa.  
July 19, 1976

**CATTLE 184.** Compared with last Monday's market, slaughter steers grading Good & Choice weak to 75 cents lower. Slaughter cows 75 cents to \$1.75 lower. Choice No. 2-4 1000-1250 lbs. slaughter steers 35.75-37.75, Good 34.00-36.10, few Standard 33.10-34.00. Few Choice slaughter heifers 33.25-34.50, few Standard 31.50-32.00. Utility & High Dressing Cutter slaughter cows 28.85-32.25, Cutters 26.00-29.00, Canners 23.75-26.10, few Shells down to 21.25. Few Choice slaughter bullocks 38.00-38.50, Good 34.75-37.75, few Standard 32.25-34.50, few Utility 30.75. Yield Grade No. 1 1100-1500 lbs. slaughter bulls 32.85-36.00.

**CALVES 196.** Vealers \$1 to \$2 lower. One Prime vealer at 56.00, Choice 47.00-52.00, Good 39.00-46.00, few Standard 37.00-40.00, Utility 90-105 lbs. 34.00-38.00, 70-85 lbs. 30.00-33.00. Farm calves, holstein bulls 90-115 lbs. 37.00-44.00.

**HOGS 217.** Barrows & Gilts \$3.50 to \$4 lower. US No. 1-2 190-220 lbs. barrows & gilts 48.90-49.40, No. 1-3 210-240 lbs. 47.80-49.00, No. 2-3 220-250 lbs. 46.00-47.50. Few US No. 1-3 350-575 lbs. sows 40.00-40.60. Few Boars 30.50-45.00.

**FEEDER PIGS 142.** US No. 1-3 15-20 lbs. feeder pigs 15.00-21.50 per head, No. 1-3 35-50 lbs. 25.00-35.00, lot No. 1-3 90 lbs. 38.00 per head.

**SHEEP 7.** Few Choice 80-110 lbs. spring slaughter lambs 49.50-50.00.

## East Coast Carlot Meats

July 21, 1976

East Coast Carlot trade CAF Boston to Washington area inclusive.

Compared to Tuesday's close: demand and commitments light for beef as reported by USDA. Choice 3's steady to 2.00 lower, no comparison on other. Canner and cutter cow beef 1.00 lower. Spring lamb compared to last week mostly 2.00 lower. Fresh pork: sknd. hams uneven 14-17 lbs. 1.00 lower 17-20 lbs. 1.00 higher.

### Steer Beef

Choice 2-3 600-750 lbs. few early 63.50 no comparison; 3 600-800 lbs. 60.00-61.00, bulk 61.00 steady to 2.00 lower; 4 600-800 lbs. ltd. early 59.00 no comparison; 4 800-900 lbs. ltd. early 58.00 no comparison; 4 600-900 lbs. load late 56.00 no comparison; Good 3 600-800 lbs. load 57.00 no comparison.

### Cow Beef

Canner - Cutter 1-2 350 up 54.00 1.00 lower.

### Choice 3

**Primal Beef Cuts**  
Steer Hinds 145-190 lbs. 75.50-76.00 no comparison.  
Arm Chucks 90-130 lbs. 48.00 no comparison.

Full Plates 28.00-29.50 no comparison.

Short Plates 28.00 no comparison.

Briskets 34.00-35.00 no comparison.

**Spring Lamb**  
Carcass Choice and Prime 3-4  
55 lbs. down 100.00-102.00 2.00 lower.

65 lbs. down 98.00-101.00, bulk 99.00 mostly 2.00 lower.

**Fresh Pork Cuts**  
Loins 14 lbs. down 95.00; 14-17 lbs. 95.00.

Picnics 8 up 65.25.

Sknd. Hams 14-17 lbs. 77.25-77.50 1.00 lower; 17-20 lbs. load 75.25-75.50 1.00 higher.

Bellies, sds. 14-16 lbs. 72.25; 16-18 lbs. 70.25; 18-20 lbs. 70.25.

Boneless Beef 90 pct. chem. lean, fresh 75.00-77.50.

Boneless Beef 85 pct. chem. lean, 72.00-72.50.

Beef trimmings 50 pct. chem. lean, fresh 30.00-31.50.

Pork Trimmings 50 pct. visual fresh 65.00.

Pork trimmings 80 pct. visual fresh 71.00.

## New Holland Dairy

Wednesday, July 21

Reported receipts of 75 cows, 2 heifers and no bulls. Market stronger than last week's market.

Load of Canadian fresh cows 500-675; load of Pennsylvania fresh cows 625-790, springers 570-985; load of Wisconsin fresh cows 620-825.

Locally consigned cows 500-715; and springing heifers 450-625.

## New Holland Horse

Monday, July 19

Reported receipts of 430 horses, mules, and ponies. Market steady with last week's market.

Load of Florida driving horses 220-460; load of Tennessee driving horses 300-875; load of Tennessee riding horses 265-665; load of Tennessee riding horses 220-420.

Better horses 275-425; driving horses 175-590; riding horses 150-250; lightweight killers 24-26;

## New Holland

HOGS: 1152.

Retail, 50.50-52.50, heavyweight 46.00-48.00, lightweight 45.00-47.00, wholesale 48.50-50.50, sows 36.00-39.50, boars 34.00-36.00.



heavyweight killer 18-22; mares 25-55; colts 10-25; geldings 25-50; and larger ponies 60-120.

Versatility... also beauty... now with faster, stronger and more economical construction for all types of farm and commercial buildings...



## THE RIGIDPLY UNI-ARCH

Here is an exceptionally strong and very easily constructed building, that is at the same time most attractive and allows the complete use of all interior space.

An ideal and economical choice for:  
FARROWING HOUSE (pictured above),  
FATTENING HOUSE, VEAL HOUSE,  
MACHINERY, UTILITY or SHELTER

ONE COMPLETE BUILDING PACKAGE - with everything you need for the building style selected, on a single delivery to your location - will include: laminated arches, purlins, insulation, siding and roofing; as well as windows, doors (or overhead doors), ridge vents and eave flaps - and all needed hardware

CALL TODAY, FOR COMPLETE INFORMATION  
Rigidply Rafters offer a complete line of building materials that have given proven performance for all types of buildings. Contact us for dependable service on all your building needs.

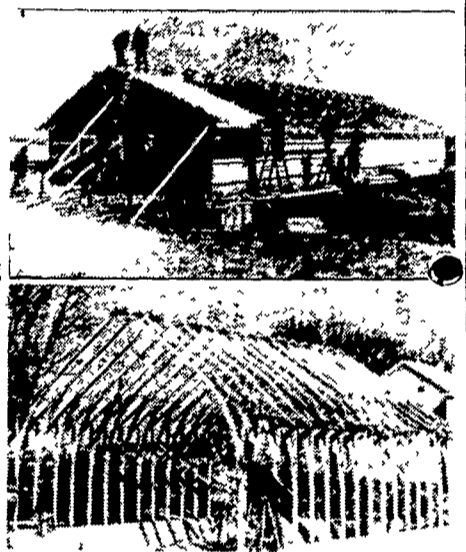
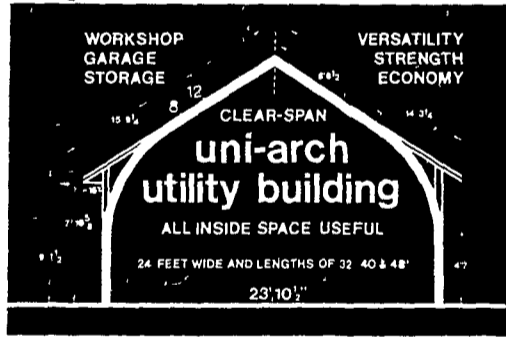

Telephone: (717) 866-6581  
**RIGIDPLY RAFTERS**  
MANUFACTURERS OF LAMINATED RAFTERS and WOOD ROOF TRUSSES  
RICHLAND RD1, Pennsylvania 17087  
OAKLAND RD2, Maryland 21550

## JULY is for Alfalfa -

Topdress with 0-12-34  
Check for Potato Leafhopper  
Methoxychlor or Cygon  
available. Spray 3rd-4th  
Cuttings as necessary.

## Limestone -

Available for application  
after wheat harvest.

## Tobacco -

Look at our Solo Sprayers  
for use in Sucker Control.

OPEN MON. THRU FRI. 8 to 4:30

CLOSED SATURDAY DURING  
JULY & AUGUST



BULK BLENDS  
**MASTER FARMER**  
ANHYDROUS AMMONIA

**ORGANIC  
PLANT  
FOOD CO.**

2313 Norman Rd., Lancaster, PA Ph. 397-5152



## VERNON E. MYER

STEEL BUILDINGS AND  
GRAIN STORAGE

RD4, LEBANON, PA 17042  
PHONE: (717) 867-4139

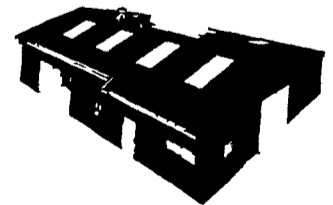

For Further Information On Our  
**STEEL BUILDINGS And GRAIN STORAGE**  
... Feel Free To Mail Attached Coupon  
Or Call Today! No Obligation.

COMMERCIAL and AGRICULTURAL BUILDINGS  
WE OFFER COMPLETE ERECTION ON ANY SIZE OR STYLE BUILDING.

Mail Coupon Today!

- SEND STEEL BUILDINGS LITERATURE  
 SEND GRAIN STORAGE LITERATURE

NAME.....  
ADDRESS.....  
CITY..... STATE..... ZIP.....  
TELEPHONE.....

**SPECIAL  
21% discount  
ON ALL BINS ORDERED  
IN JUNE & JULY**