

# Livestock market and auction news

## Lancaster Market

No market report available due to holiday.

## Lancaster Feeder Cattle

Friday, July 2

**CATTLE:** 140. Insufficient volume of any one class for a market test, few sales slaughter steers firm to 1.00 higher.

**SLAUGHTER STEERS:** Choice 2-4 1025-1330 lb. 38.10-39.60, few Prime 3-4 1175-1250 lb. 39.00-39.85; mixed Good and Choice 2-3 935-1200 lb. 36.85-38.00.

**COWS:** Couple Utility 2 29.75-30.00; couple Cutter 1-2 28.00.

### Feeder Cattle

Today 173  
Last Friday 224

**TREND:** Insufficient volume to fully test trends. Few Good to mostly Choice 620-895 lb. 36.75-38.75; one lot Good 445 lb. 39.75; couple lots Choice 435-810 lb. bulls 31.75-32.00.

## Joliet

July 7

**CATTLE:** 2600. Trading moderately active in a forced trade. Steers under 1250 lbs. 50 to 75 higher. Over 1250 lbs. very uneven. Limited volume steady to 50 lower. Heifers 25 to 50 higher. Supply mostly Choice steers and heifers.

**SLAUGHTER STEERS:** High Choice and Prime 3-4, few 5, 1250-1375 lbs. 35.00-36.50. Part load 4 and 5 1490 lbs. 33.00. Choice 2-4 975-1250 lbs. 38.00-39.00. 2 loads 39.25. Mixed Good and Choice 2-3 900-1100 lbs. 36.50-38.00.

**SLAUGHTER HEIFERS:** Choice, few 048.3, 2-4 900-1050 lbs. 38.00-39.00, few Choice 4 and 5 1050-1125 lbs. 37.25-38.00. Mixed Good and Choice 2-3 850-1000 lbs. 36.00-37.50.

**SLAUGHTER COWS:** Utility 2-3 27.50-28.50, few 28.00.

## Vintage Auction

Tuesday, July 6

Cattle Calves Sheep

Today	1292	568	50
Last Tuesday	1059	584	54
Last Year	1086	598	25

**CATTLE:** Compared to last Tuesday slaughter steers 50-75 lower, extremes on yield grade 2-5 1300-1600 lb. 1-1.50 lower; cows steady to 50 higher, instances 1.00 higher on Canner and Cutter; bulls fully steady.

**SLAUGHTER STEERS:** High Choice and Prime 3-4 1050-1400 lb. 38.75-39.75, 4-5 1300-1555 lb. with couple 1700 lb. 34.00-37.00; Choice mainly 2 1000-1325 lb. 38.75-39.75, few 39.85-40.50; Choice 2-4 975-1350 lb. 37.50-39.00, few mainly early sales 37.00-37.50; Choice 4-5 1050-1450 lb. 34.50-37.75; high Good and low Choice 2-3 34.75-37.60; Good 2-3 34.25-37.00; Standard 1-2 32.25-34.75.

**COWS:** Utility and high dressing Cutter 1-3 29.50-32.00, few 32.00-32.50; Cutter 1-2 27.50-29.75, few 30.00-30.50; Canner and low Cutter 25.00-27.50.

**BULLOCKS:** Few Choice 38.50-39.25.

**BULLS:** Yield grade 1 1100-1650 lb. 35.50-39.00; couple 40.60-41.00; yield grade 2 1000-1350 lb. 31.50-35.00, few 900-975 lb. 30.00-31.50.

**VEAL CALVES:** Vealers mostly 10.00 higher. Supply included 412 in graded sale of which 40 per cent sold to return to farm.

**VEALERS:** Choice 49.00-56.00, few Prime 64.00-66.00; high Good and low Choice 41.00-48.00, few 115-125 lb. 35.00-40.00; Good 38.00-42.00; Standard and Good 105-115 lb. 28.50-33.00; Standard 75-100 lb. 24.00-28.00; Utility and Standard 65-95 lb. 20.50-25.00.

**RETURNED TO FARM:** 110 head Standard and Good 100-115 lb. Holstein bulls 40.50-44.00, one lot Standard 90-95 lb. 30.50; one lot

## Lancaster Auction

Wednesday, July 7

Cattle Calves Hogs Sheep

Today	1400	163	967	38
Last Wednesday	1091	105	839	30
Last Year	1432	129	725	40
Wednesday's Auction	1381	234	1022	48
Last Wednesday's Auction	1185	107	956	29

**CATTLE:** Compared to last Wednesday slaughter steers uneven, bulk of sales steady to 50 lower, although closing sales mostly steady; cows steady to 50 higher; bullocks not fully tested; bulls steady to firm.

**SLAUGHTER STEERS:** High Choice and Prime 3-4 1125-1400 lb. 38.35-39.25, load mostly 4 1450-1610 lb. 36.50-38.00; high Choice and Prime 4-5 1250-1500 lb. 35.75-37.50; Choice mostly 2 1050-1300 lb. 38.50-39.00; Choice 2-4 950-1275 lb. 37.25-38.85; Choice 4 1150-1350 lb. 36.00-37.50; high Good to low Choice 2-3 36.00-37.50; Good 2-3 950-1250 lb. 35.25-36.60; few Standard 1-2 1100-1300 lb. 33.50-35.00.

**SLAUGHTER HEIFERS:** Choice 2-4 770-925 lb. 34.00-35.75; Good 31.50-34.00.

**BULLOCKS:** Few Choice 39.25-42.00.

**COWS:** Utility and high dressing Cutter 1-3 29.50-30.75; Cutter 1-2 27.25-29.50; Canner and low Cutter 25.75-27.00.

**BULLS:** Yield grade 1 1100-1600 lb. 35.75-39.00, couple 39.25-40.30; yield grade 2 33.25-35.50.

**VEAL CALVES:** Vealers 1-3.00 higher.

Standard and Good 100-105 lb. Holstein heifers 34.00.

**SHEEP:** Spring lambs 1-4.00 lower.

**SPRING LAMBS:** Choice 60-80 lb. 41.00-46.00; Good 40-75 lb. 34.00-40.00.

## New Holland

New Holland

Thursday, July 8, 1976

Today	1386	592	47
Last Thursday	1123	380	13
Last Year	1785	559	57

**CATTLE:** Compared to last Thursday slaughter steers 50-1.00 higher, instance 1.50 higher; cows fully steady, instances 50 higher on Utility; bullocks 2-3.00 higher; bulls 2-2.50 higher.

**SLAUGHTER STEERS:** High Choice and Prime 3-4 1075-1350 lb. 38.85-39.60, few 4-5 1300-1375 lb. 36.85-38.50; Choice mostly 2 1075-1275 lb. 39.25-40.00; Choice 2-4 950-1300 lbs. 37.85-39.10; Choice 4 1150-1325 lb. 36.00-38.10; high Good and low Choice 2-3 950-1250 lb. 37.00-38.25; Good 2-3 36.00-37.50; Standard 1-2 32.00-35.75.

**COWS:** Utility and high dressing Cutter 1-3 30.50-33.00, few 33.00-33.60; Cutter 1-2 28.50-30.00, few 30.00-30.75; Canner and low Cutter 25.00-28.00.

**BULLOCKS:** Choice 1000-1300 lb. 39.00-40.75, few 41.00-41.50; Good 36.50-39.00.

**BULLS:** Yield grade 1 1100-1700 lb. 37.50-40.00, few 40.00-41.60; yield grade 2 1000-1350 lb. 35.00-37.50, few 900-1000 lb. 31.00-35.00.

**VEAL CALVES:** Vealers 8-10.00 higher.

**VEALERS:** Prime 70.00-77.00; Choice 57.00-67.00; Good to low Choice 44.00-54.00; Good 34.00-43.00; Standard to low Good 85-110 lb. 27.00-33.00.

**SHEEP:** Spring lambs steady; slaughter ewes steady.

**SPRING LAMBS:** Good 70-85 lb. 43.00-46.00.

**SLAUGHTER EWES:** Utility and Good 15.00-18.50.

## Lancaster Weekly

Friday, July 9

Cattle Calves

This Week	4300	1400
Last Week	5144	1453
Last Year	6215	1595

**CATTLE:** Slaughter steers opened the week steady with last week low close although late sales 50-1.00 higher; cows steady to 50 higher; bullocks 2-3.00 higher; bulls fully steady although closing sales 2-2.50 higher. Supply included 73 per cent slaughter steers, 12 per cent cows, 5 per cent bulls with the balance mainly feeder steers.

**SLAUGHTER STEERS:** High Choice and Prime 3-4 1050-1400 lb. 38.50-39.75, load mostly 4 1450-1610 lb. 36.50-38.00; 4-5 1250-1550 lb. 34.00-38.00; Choice mainly 2 1000-1325 lb. 38.75-40.00, few 40.00-40.50; Choice 2-4 950-1325 lb. 37.25-39.25; Choice 4-5 1100-1450 lb. 34.50-37.50; high Good and low Choice 2-3 950-1250 lb. 35.25-37.75; Good 2-3 35.00-37.25; Standard 1-2 32.00-35.75.

**SLAUGHTER HEIFERS:** Choice 2-4 770-925 lb. 34.00-35.75; Good 31.50-34.00.

**COWS:** Utility and high dressing Cutter 1-3 29.50-

**VEALERS:** Prime 62.00-68.00, 10 head 280-335 lb. 72.50-80.00; Choice 54.00-64.00; high Good and low Choice 47.00-53.00; Good 39.00-46.00; Standard to low Choice 95-115 lb. 34.00-40.00; Standard and Good 75-100 lb. 30.00-35.00; few Utility 60-85 lb. 25.00-30.00.

**SHEEP:** Spring lambs fully steady; slaughter ewes steady.

**SPRING LAMBS:** Choice 55-80 lb. 44.00-49.00; Good 45-70 lb. 35.00-42.00.

**SLAUGHTER EWES:** Utility and Good 10.00-18.00.

## B & R CATTLE CO.

Washington Boro, PA  
17582  
Office Phone  
(717) 872-5491

Specializing in  
Stockers & Feeders

John Bowman  
Ph: (717) 653-5728

Ron Ranck  
Ph: (717) 656-9849

33.00, few 33.00-33.60; Cutter 1-2 27.50-29.50, few 29.50-30.50; Canner and low Cutter 25.00-28.00.

**BULLOCKS:** Choice 1000-1300 lb. 38.50-40.75, few 41.00-42.00; Good 1000-1250 lb. 36.50-39.00.

**BULLS:** Yield grade 1 1100-1700 lb. 37.00-40.00, few 40.00-41.60; yield grade 2 1000-1350 lb. 33.50-37.50, few 900-1000 lb. 30.00-33.00.

**VEAL CALVES:** Vealers 8.00-10.00 higher; 20 head.

**VEALERS:** Choice 54.00-65.00; high Good and low Choice 44.00-53.00; Few 115-125 lbs., 35.00-42.00; Good 36.00-44.00; Standard and Good 95-115 lbs. 32.00-42.00, 75-100 lbs., 28.00-32.00; few Utility and Standard 65-95 lbs., 21.00-30.00; Prime 72.50-80.00.

**RETURNED TO FARM:** 110 head. Standard and Good 110-115 lb. Holstein bulls 40.50-44.00; 1 lot Standard 90-95 lbs. 30.00-50.00; 1 lot Standard and Good 100-105 lb.; Holstein heifers 34.00.

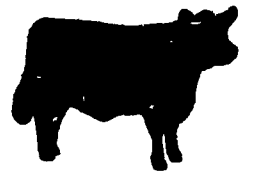

**TRY A CLASSIFIED AD!**

EVERY FRIDAY  
**FEEDER CATTLE**  
12 NOON  
Lancaster  
Stockyards, Inc.

**LEBANON VALLEY LIVESTOCK MARKET, INC.**

1 mile East of  
Fredericksburg  
along Route 222

PHONE JONESTOWN  
865-2881

Sale every Tuesday at 1 30  
P.M. starting with feeder cattle  
and pigs

**FORTY-TWO YEARS OF SERVICE . . .**  
to the farmer, to the dealer and to the packer.  
May we serve you?

**S. K. SHOTZBERGER, INC.**

LIVESTOCK TRANSPORTATION

Gene Zwally, President  
Marvin Johns, Secy.-Treasurer  
P.O. Box 925, Lancaster, PA 17604  
Phone: 393-4641 (day or night)

**ATTENTION FARMERS!!**  
**SPRAY MATERIALS**

**AND INSECTICIDES**

Chordane Liquid & Granular  
Available Now.

Quality Conklin Products  
Liquid Nitrogen Trailer Load Lots.  
Coker 16 Seed Corn

(Check Our Prices)

**MELVIN R. WEAVER**

RD1 Box 529 Manheim, PA  
PH: 717-569-6576

## VINTAGE SALES STABLES, INC.

SPECIAL

State Graded Feeder Pig Sale

1st & 3rd Friday.

Sales will be held the 1st and 3rd Friday of each month.

\$1.00 commission per head.  
Consignments will be accepted from 7 A.M. to 11:30 A.M. on each day of sale for grading and weighing.

PH: 717-442-4181 or 717-768-8204



## VINTAGE SALES STABLES, INC.

BULLS, STEERS,  
BUTCHER COWS,  
LAMBS AND VEAL CALVES  
SOLD ON COMMISSION

SALE EVERY TUESDAY 11 A.M.

HOG SALES  
WEEKLY — WED. & SAT. 9 A.M.

STATE GRADED FEEDER PIG SALE —  
1ST & 3RD FRIDAY.

Get calves in early for grading & weighing. No weight loss

FOR MARKETING INFORMATION  
PHONE AREA CODE 717-442-4181

Home Phone 215-458-5060  
L. Robert Frame, Manager

Box 100 Paradise PA  
10 miles East of Lancaster on Rt 30

## NEW HOLLAND The Action Auction

**AUCTIONS** make the difference in  
marketing livestock!

**NEW HOLLAND** makes the difference  
in auctions!

MONDAY'S ACTION  
8 00 A M Fat Hogs  
10 00 A M Horse Sale  
11 00 A M Hay Straw & Ear Corn  
2 30 P M Fat Steers Bulls Cows & Veal

WEDNESDAY'S ACTION  
12 00 Noon Hay Straw & Ear Corn  
12 30 P M Dairy Sale

THURSDAY'S ACTION:  
11 00 A M Beef Sale  
Order of Sale Bulls Fat Steers Cows Veal

## NEW HOLLAND SALES STABLES INC.

New Holland, PA  
Abram W Diffenbach, Manager Phone. 717-354-4341