

Livestock market and auction news

Carlisle Auction

June 22, 1976

CATTLE 313. Compared with last Tuesday's market, slaughter steers uneven. Slaughter cows fully \$1 lower. Few Choice No. 2-3, 1020-1310 lbs. slaughter steers 37.10-38.60, Good 35.50-37.00, Standard 31.00-35.00, Utility 27.75-30.85. Few Good slaughter heifers 34.85-37.00, few Standard 30.25-33.85, couple Utility 27.60 and 27.75. Utility and High Dressing Cutter slaughter cows 29.00-31.00, few Commercial 24.00-27.10, Cutters 26.00-28.85, Canners 21.00-25.75, Shells down to 18.00. Yield Grade No. 2, 1000-1910 lbs. slaughter bulls 32.60-35.85. Medium and Good 350-800 lbs. feeder steers 29.00-35.25. Few Good 250-750 lbs. feeder heifers 32.00-36.50, Medium 300-800 lbs. 24.25-30.25. Few Medium and Good 250-640 lbs. feeder bulls 28.50-38.50.

CALVES 236. Vealers highly uneven, \$1 lower to \$2 higher on Standard and

Good. One Choice vealer at 54.50, Good 46.00-49.00, Standard 39.00-45.50, Utility 110-130 lbs. 31.00-38.00, 90-110 lbs. 22.00-30.00, 65-85 lbs. 17.00-25.25. Few Beef cross bulls and heifers 100-125 lbs. 31.00-38.50.

HOGS 276. Barrows and gilts \$1 to \$1.75 lower. US No. 1-2 195-225 lbs. barrows and gilts 51.10-52.50, No. 1-3 200-235 lbs. 51.00-51.85, No. 2-3 230-250 lbs. 50.35-50.85, No. 2-4 250-285 lbs. 48.25-50.35, lot No. 1-3 165 lbs. at 45.25. US No. 1-3 330-475 lbs. sows 38.50-41.00, No. 2-3 350-670 lbs. 30.00-35.00, individual at 37.00. Boars 35.25-37.00.

FEEDER PIGS 286. US No. 1-3 25-35 lbs. feeder pigs 28.00-36.50 per head, No. 1-3 50-55 lbs. 41.50-45.50 per head, Utility 10-15 lbs. 10.00-19.00.

SHEEP 17. Couple Choice 90 and 95 lbs. spring slaughter lambs 49.00 and 50.00, Good 90-115 lbs. 44.00-47.00. Slaughter ewes 11.00-13.75.

Local Grain

Thursday, June 24

These prices are made up of the average prices quoted by a number of participating area feed and grain concerns. It should be noted, however, that not every dealer or broker handles each commodity. All prices are per bushel except ear corn and soybean meal which are per ton.

The average prices quoted Thursday, June 24, are as follows:

	Bid+	Offered+
Ear Corn	78.00	88.00
Shelled Corn	3.13	3.30
Barley	2.11	2.31
Oats		
Local	1.74	1.94
Western	2.20	2.39
Wheat		
Millers	3.38	3.58
Soybeans	6.30	
Soybean Meal		233.00

+Bid is the price the dealer will pay at the farm; offered is the price he will sell for at his mill.

Middleburg

June 22, 1976

CATTLE 382. Compared with last Tuesday's market, slaughter steers \$2 to \$3 lower. Slaughter cows \$1 to \$2 lower. High Choice- & Prime No. 3-4 1100-1250 lbs. slaughter steers 38.60-39.75, Choice No. 2-4 950-1150 lbs. 36.85-38.85, Good 33.75-36.85, Standard 32.00-34.00, few Utility 30.75-32.60. Choice slaughter heifers 34.00-37.75, Good 32.50-34.00. Utility & High Dressing Cutter slaughter cows 28.10-29.85, Cutters 26.50-28.25, Canners 23.50-26.00, Shells down to 20.00. Few Good slaughter bullocks 35.00-38.00, Utility 31.75-32.50. Yield Grade No. 1 1150-1800 lbs. slaughter bulls 32.25-38.35, Good & Choice 550-850 lbs. feeder steers 33.50-36.25; Medium & Good 200-500 lbs. feeder heifers 30.00-38.00; Medium & Good 300-500 lbs. feeder bulls 30.00-38.25.

CALVES 243. Vealers \$2 to \$7 lower. Choice vealers 45.00-56.00, Good 39.00-45.00, few Standard 35.00-37.00, Utility 100-110 lbs. 30.00-33.00, few 70-85 lbs. 25.00-28.00. Farm calves, holstein bulls 90-115 lbs. 29.00-41.00.

HOGS 487. Barrow & Gilts \$1 to \$1.50 lower. US No. 1-2 195-240 lbs. barrows & gilts 52.25-53.00, No. 1-3 195-250 lbs. 51.25-52.25, No. 2-3 185-260 lbs. 50.00-51.25. US No. 1-3 350-500 lbs. sows 39.25-42.00, No. 2-3 375-600 lbs. 36.25-38.00. Boars 35.00-40.00.

FEEDER PIGS 156. US No. 1-3 20-35 lbs. feeder pigs 23.50-32.50 per head, No. 1-3 40-50 lbs. 34.50-48.50 per head, few No. 1-3 100-150 lbs. 53.50-69.50 per head.

SHEEP 14. Few Good 55-75 lbs. spring slaughter lambs 37.00-42.00. Few Slaughter ewes 18.00-23.00.



OUR GOAL IS GETTING TOP DOLLAR FOR YOU

SHIP TO THE DANVILLE LIVESTOCK MARKET

Old Rt. 11 Danville, Pa.
Phone (717) 275-2880

SALE EVERY MONDAY 2 P.M.

Horse Sale 2nd Sat. Every Month 10:30 A.M.

OWNER: MELVIN M. LEHMAN
717-964-3621 Res.
717-275-2880 Bus.

READ LANCASTER FARMING FOR FULL MARKET REPORTS



THE LATEST IN SYNTHETIC OIL

ADVERTISED IN APRIL ISSUE OF POPULAR SCIENCE.

**BETTER LUBRICATION? MORE MPG?
EASIER ZERO-WEATHER STARTS?**

HIGHER HP?

25,000 MILE OIL CHANGE?

LESS WEAR?

A Business opportunity you will want to inquire about.

See Hiestand Distributors

ROOTS SALE BOOTH — EVERY TUESDAY

OR CALL 717-426-3286

WRITE

HIESTAND DISTRIBUTORS, INC.

Box 96-
Manetta, PA 17547

AUTHORIZED DEALERS

David Alexander
Box 1764
Erie, PA 16501

Clair Brumgard
Box 1088A Rt. 1
Mt. Holly, PA

Larry P. Dull
Box 704 Rt. 3
Manheim, PA 17545

Charles H. Krieder
897 Kreps Rd.
Lancaster, PA 17603

Steven A. Schnitzer
3309 Edgewood Rd.
Kensington, MD 20795

DEALERSHIPS AVAILABLE

Richard W. McGale
1232 North 10th St
Reading, PA 19604

Curvin Nace Jr.
3655 Orkney Rd.
Lancaster, PA 17601

Eli B. Peachey
(Peachey Dist. Co.)
Box 319A Rt. 1
Bellville, PA 17004

Willard R. Smith
Rt. 1
Winfield, PA 17889

SLAUGHTER ANIMALS



SALE
BULLS - HEIFERS
STEERS - COWS
WEEKLY — Mon. & Wed.
11 A.M.

FEEDER



PIG SALES
JULY 6-20

LANCASTER STOCK YARDS INC.

Phone [717] 394-2611

BUCK TRACTOR PULLS

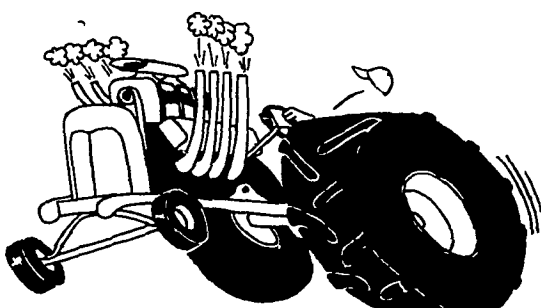

SATURDAY JUNE 26, 1976

SUPERSTOCK & MODIFIED CLASSES

7:00 P.M.

PHONE — (TRACK) 284-2139 -
(OFFICE) 569- 3296

LOCATED 10 MILES SOUTH OF
LANCASTER ON RT. 272.

NEXT PULL — SAT., JULY 3
7 P.M.

SUPER STOCK & MODIFIED CLASSES

SEE YOU AT THE BUCK!!!

SAVE YOUR SELLING COST!

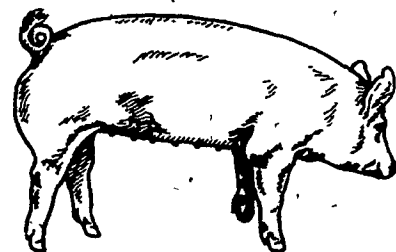

HOGS WEIGHED IMMEDIATELY!

PAID IMMEDIATELY!

KNOW WHAT YOU ARE GOING TO GET FOR YOUR HOGS BEFORE THEY LEAVE YOUR FARM.

EVERY MONDAY, TUESDAY AND WEDNESDAY

8 A.M. to 1 P.M.

We will be closed July 5, 6, and 7 for plant vacation.

PENN PACKING BUYING STATION

AT GREEN DRAGON LIVESTOCK SALE

1 Mile North of Ephrata RD3, Pa.

Call for Market Quotes each morning

717-733-9154