

Lititz area barn destroyed by high winds

Sunday's brief violent wind storm raced through the John Reiff farm on Mountain Road in Penn Township, causing an entire side and the second floor of a stone barn to collapse, killing four cows and injuring another out of a herd of 44 cattle inside the barn.

Neighboring farmers were on hand Monday and Tuesday clearing away the debris from the fallen wall and rebuilding the side of the barn. About 100 men and boys turned out at various periods throughout the two days to help the Reiffs, some accompanied by wives and daughters who helped prepare huge quantities of food and drink for the work crew.

Reiff, who has been farming in this area for many years, said that he and his wife noticed the dark skies to the northwest about 1 p.m. on Sunday, and within seconds the water in a small pond behind the house was being whipped into four and five foot waves. While they watched the pond, they saw the side of the barn facing the house crumble into a huge cloud of dust. It all happened within seconds, Reiff said.

What happened, he explained, was that the wind sucked two large stones out of the side of the barn, and this in turn caused the rest of the wall to fall. A large part of the roof was also torn off, leaving bare timbers. The second floor collapsed after the stones were torn out, falling onto the cattle housed on the ground floor. Two cows were killed instantly, Reiff said, and two others died later in the day. A fifth cow seemed to be recovering, but it was being watched closely.

The Penryn Fire Company, of which Reiff is a member, was called later Sunday to help uncover the cows from the stones and other debris that fell on them.

Neither the Reiff's house nor any other buildings on the farm were reported damaged by the storm. The wind, which some describe as a small twister, moved in from the northwest, and apparently traveled across the pond toward the barn, missing the Reiff's house by only a few yards.

Facing the wind-struck side of the barn, and looking inside where the wall used to stand, one can see untouched bales of hay still in place on the undamaged portion of the second floor.

Surveying the damage area, Reiff noted that had the storm occurred later, closer to 5 p.m., it would have caught him and his family inside the barn doing the milking.

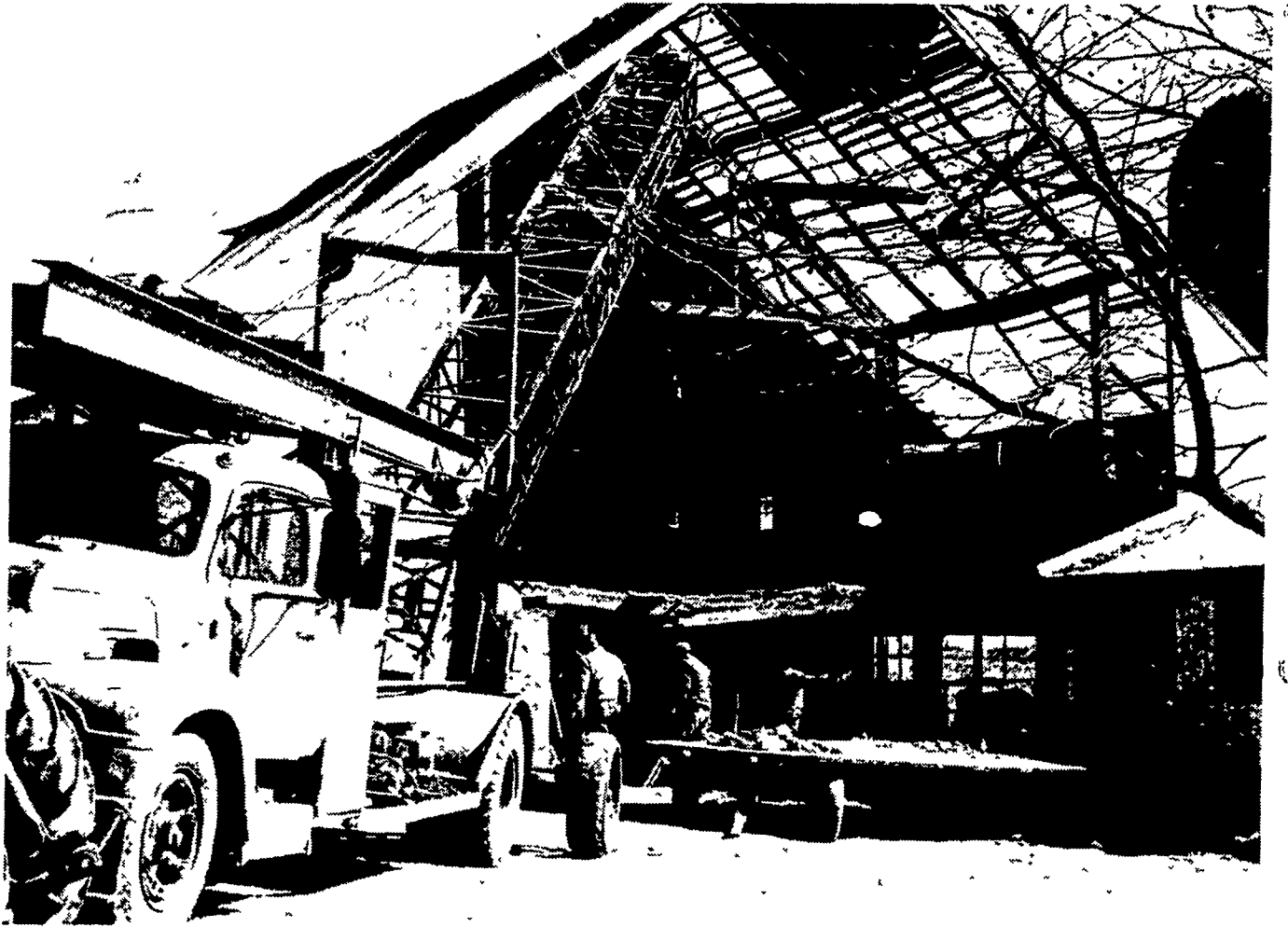

John Reiff (right) and neighbors clear stone and other debris out of barn on Reiff's farm on Mountain Road in Penn Township after Sunday's violent wind storm knocked in the side of the barn

and ripped off part of the roof. Four cows were killed and another injured when the wall and the second floor of the barn fell on them. No persons were in the barn at the time.

Conservation publication available

A popular U. S. Department of Agriculture, Soil Conservation Service

publication has been reprinted. Continuing requests have led to a new printing of the bulletin, "Conquest of the Land Through 7,000 Years."

In 1938 and 1939, Dr. W. C. Lowdermilk, former assistant chief, Soil Con-

servation Service, studied the agriculture in countries where the land had been under cultivation for thousands of years. This study was to see if the United States of America, then recovering from the dust bowl and the gulying of the South, could benefit from the

experience of older civilizations. The publication is from the findings of Dr. Lowdermilk in that two-year study.

Copies of "Conquest of the Land Through 7,000 Years," may be obtained from the USDA, Soil Conservation Service.

Wheat Topdress

URAN® does it fast, long and uniformly for higher quality and higher yields.

For topdressing wheat, you need nitrogen that goes to work fast. Also nitrogen that keeps on feeding a long time. Nitrogen to make the grain stool out, fill better, and develop large heads of plump kernels.

You also want smooth, uniform application. Because you don't want a pattern of hills and valleys in your wheat that can hurt yields and profits.

What nitrogen can do all that? Our nitrogen solution. URAN.

URAN is nitrogen in its most useable form for quick uptake by the crop. Plus, URAN is two other forms of nitrogen for long-lasting feeding. And because URAN is a liquid, it goes on uniformly, for uniformly higher yields. You can even add herbicides to URAN and get two jobs done in one easy trip.

Order URAN from us today. It's everything you need for topdressing wheat.



LEBANON CHEMICAL CORP.

REICHARD DIV.
ALLENTOWN, PA 18105
(215) 434-7106

MAN-SIZE ECONOMY TRACTOR and attachments to match —



make short work of lawn, garden and field tasks

Hitch big-size tools to this man-size tractor and do all your work fast and easy. Mow 1 to 3 acres per hour — finish lawn chores first. Lots of time remains to plow, till, disc and cultivate a large garden. Load dirt, sand, manure. Even clear and grade land, plow snow, do much more with over 20 work-size attachments. Not just a "weekend toy", this rugged tractor has bigger wheels, higher clearance, extra weight and traction. Automotive all-gear drive converts nearly 100% of horsepower into work — gives you more push and pull power to do more work per gallon of gas.

If you take pride in a big garden and a big lawn — but have only limited time — you need a man-size Economy Tractor and work-matched tools.

OBERHOLTZER'S

RD4 FAIRVIEW ROAD LITITZ
PHONE 717-733-8506

HESS' REPAIR SERVICE

RD1 WASHINGTON BORO
Phone 717-872-2898

BOB'S LAWN SERVICE

RD5 MANHEIM
Phone 717-665-4811