



It is said of a well in England that if a bride drinks of it first, she will rule the house, if her husband does, he will.

Speaker at DHIA banquet says:

Revival of faith needed

By Dieter Krieg

CENTRE POINT - A standing ovation is what the crowd of 344 people gave the Rev. Philip Jones when he finished delivering his speech. Jones, pastor of the First Presbyterian Church at Milton, was here to address members of the Montgomery County DHI Association during their annual banquet, which was held last Saturday evening.

In a clear and deliberate tone, Jones told the group that it was farmers and agriculture who founded America and made it great.

An early version of the Stars and Stripes and ribbons of red, white and blue decorated the curtain behind him. The theme for the banquet was definitely Bicentennial, as each table was decorated in the Nation's colors. The podium was appropriate too - an elaborately carved masterpiece in wood featuring the American eagle.

Jones twisted his body slightly to look at the wooden eagle and paused briefly to admire its beauty and the strength it represented. Standing erect once again, the clergyman likened the United States to the eagle, and thought our country's Founders were wise to have chosen the regal bird as the Nation's symbol.

Jones expressed considerable appreciation for the United States, but noted that for the most part, people outside our country appreciate it even more. The middle-

aged preacher revealed he grew up in some hard times, including the Great Depression, but he and his family - like millions of others - were always able to keep going. The country remained strong.

Having travelled in foreign countries, especially Canada, Jones told the attentive audience that foreigners speak very highly of this country and what it has contributed to the world. He noted that best selling records and some of the most moving testimonies praising the United States have come from our neighbors to the North.

What concerns Jones is the lack of appreciation and pride in so many U.S. citizens.

"The best birthday present we can give this country," he said, "is to recommit ourselves to the principles which made this country great; we need to rededicate ourselves and our nation's strength and a revival of faith in our Almighty God."

Farm real estate course being offered

Do you want to know the basic laws about selling and transferring property? Do all deeds give you clear title to real estate? What is the meaning of the word mortgage?

What is an agreement of sale of real estate? Can oral agreements of sale be enforced? Does a lease give you unlimited use of real estate? Who should make wills? Is title of real estate be eminent domain really legal? What rights do farmers have to water flowing in streams over their property?

These and scores of other questions are answered in a correspondence course titled: Farm Law offered by the Pennsylvania State University, according to David L. Kantner, Schuylkill County Extension Agent. It discusses mainly laws on real estate which affect farmers.

Anyone may get the complete course by sending four dollars to Farm Laws, Box 5000, University Park, PA 16802. Make checks payable to The Pennsylvania State University.

Electric Generating Systems

Built to Your Specifications

Manual or Automatic

L. P. Gas - Diesel - Gasoline -

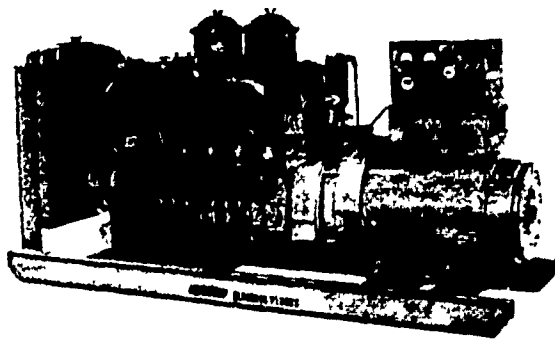

Sales - Service

Martin Electric Plants

Isaac W. Martin, Owner
Pleasant Valley Rd., RD2
Ephrata, PA (717) 733-7968

OVER ELEVEN YEARS EXPERIENCE TELLS THE STORY!!



ROUGHAGE ANALYSIS INCREASES YOUR POTENTIAL

- For Higher Milk Production
- For Greater Income Over Feed Cost
- For Improved Net Returns

Feed, whether you buy it or grow it, represents an outlay of 25 to 45% of your milk check. Beacon's Free Roughage Analysis Service can help you lay the foundation for an efficient and effective feeding program for your herd.

"Eyeball" analyses won't do the job. You need scientific sampling, high quality laboratory analyses of the samples, and ... most of all ... the recommendations of skilled and practical dairy nutritionists on how to apply these analyses to benefit your herd.

The Beacon Roughage Analysis Service will help you toward the three goals all dairymen share: Higher Milk Production, Greater Income Over Feed Cost, Improved Net Returns.

There is no charge for this very worthwhile service. The Beacon Advisor will visit your farm, take samples of all your roughages. He'll send them to the Beacon laboratory for analysis. You'll get back a report and feeding recommendations tailored specifically to your herd, its production level and your roughage supply.

Why not call us today?

CLARK DAIRY SUPPLY
Rising Sun, MD

W. L. MUMMERT CO.
Hanover, PA

THARPE & GREEN MILL
Churchville, MD

VAN-MAR FEEDS
Leesport, PA

EARL SAUDER, INC.
New Holland, PA

ROBINSON BROS.
Delta, PA

MCCRACKEN'S FEED MILL, INC.

H. M. STAUFFER & SONS, INC.
Witmer, PA

NEW FREEDOM FARM & GARDEN CO.
New Freedom, PA

RICHARD B. KENDIG
Phone 302-478-3058

CHESTER WEIST
Phone 717-741-2600

R. E. RUDISILL
Phone 717-854-2281



Beacon Feeds York, PA - Phone 717-843 9033

DISTRIBUTOR FOR

SLANZI DIESEL ENGINES

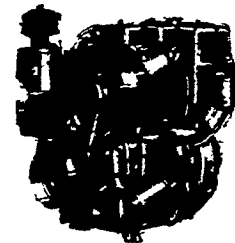

BUY NOW FOR BETTER PRICE.

ALSO GOOD USED DIESEL ENGINES.

CALL HORNING'S WAREHOUSE 717-354-7792

OR

AMOS SMUCKER 717-768-3996

IF NO ANSWER CALL 717-354-4374

DIESEL & GAS

SALES & SERVICE

SMUCKER'S ENGINE SHOP

For Modern Living:
Dependable LP-Gas

SERVING FARMERS

"WE MAKE IT OUR BUSINESS"



CALL (717) 665-3588

MYER'S METERED GAS SERVICE, INC.

P.O. BOX 71

MANHEIM PA. 17545