

## Public Sales Register

SAT. NOV. 15 - 11 a.m. Public Sale of Household Items, Antiques and Collectors Items located at A. Landis Stauffer Farm, 5 miles Southeast of Strasburg, just off Rt. 896 on White Oak Rd. Terms by A. Landis and Mary Jane Stauffer; Ivan R. Yost, Martin Auct. Inc., Auctioneer.

FRI. NOV. 21 - 11:00 A.M. Public Sale of Complete Dispersal of Farm Machinery, Cattle and Milking Equipment. Located 5 miles South of Lewistown on Route 103 or 8 miles East of Mattawana on Route 103 at Malta Home Farm. Owners - Mr. and Mrs. Leon Groff, Daniel P. Zook & Mark S. Yoder, Auctioneers.

FRI. NOV. 21 - 8 P.M. Nite Cow Sale at the Black and White Holstein Farm, Lancaster, Pa. across from the Comet Drive-in Theatre or 1/4 mile West of breeding unit. Charles C. Myers, owner; Abe Diffenbach, Auctioneer; Henry Kettering, Pedigrees; Park Myers, Sales Manager.

SAT. NOV. 22-12 Noon Dairy Sale and Farm Equipment located near Newton, Pa.,

Lack. Co. David Shook, Owner; M. L. Bunnell, Auct.

TUES. NOV. 25 - 1 P.M. Graded Feeder Pig Sale at the Lancaster Stockyards, Inc., Lancaster, Pa.

SAT. NOV. 29 - 9:30 A.M. Public Sale of Valuable Farm Machinery, Antiques and Personal Property located at RD12, Hellam Branch in Lower Windsor Twp., 1/2 mile North of the Canadochly Lutheran Church. Look for sale arrows off East Prospect-York Road. Sale by Mr. and Mrs. Richard D. Cooper; Jacob A. Gilbert, Auctioneer.

SAT. DEC. 6 - 9:30 a.m. Farm Machinery Auction for Charles Bonkoski, Allentown, N.J. Location; on the farm Rt. 539 Old York Road, 1/4 mile east of Allentown, N.J. From N.J. Turnpike take exit 7A follow Allentown signs. Sale by Charles Bonkoski, owner; Sale Conducted by Col. Fred R. Daniel Auctioneers, Inc., Neshanic Station, N.J.

TUES. DEC. 9 Feeder Production Sale at the Lebanon County Fairgrounds, Lebanon, Penna.

## Sales Report

Special Feeder Calf and Yearling Sale Oct. 9, 1975

SOUTH BOSTON, Va. There were 1,082 head sold. All steers and heifers were graded by Representatives of the VDAC's Division of Markets, Livestock Section on VDAC standards and sold by the hundredweight.

STEERS: Choice 300-400 lbs. 28.00-30.00; 405-500 lbs. 30.25-36.25; 505-600 lbs. 34.00-36.25; 605-700 lbs. 34.25-35.50; 705-800 lbs. 36.00-36.75; 805-900 lbs. 35.00-35.25. Good 300-400 lbs. 25.25-28.25; 405-500 lbs. 32.00-35.00; 505-600 lbs. 33.50-36.00; 605-700 lbs. 34.00-35.00; 705-800 lbs. 35.00-37.00; 805-900 lbs. 32.25-34.25. Medium 300-400 lbs. 22.25-

Sale Register

TUES. DEC. 9 1975 - 12:30 p.m. Miles H. and Elwood E. Houser, Complete Holstein Dispersal, Lebanon, Pa. 91 Registered Holsteins, Harris Wilcox Inc., Bergen, N.Y. Sale Mgrs. and Auctioneers.

MON. FEB. 2 - Jethner Performance Plus Sale, Knop Angus Farm, Ida Grove, Iowa.

23.50; 405-500 lbs. 28.50-28.50; 505-600 lbs. 28.25-31.00; 605-700 lbs. 32.00-32.25; 705-800 lbs. 31.50-34.75; 805-900 lbs. 30.25-32.25. Short 300-400 lbs. 21.75-24.75; 405-500 lbs. 23.75-27.00; 505-600 lbs. 23.00-29.00.

HEIFERS Choice 300-400 lbs. 23.00-23.25; 405-500 lbs. 24.00-28.50; 505-600 lbs. 25.75-27.25; 605-700 lbs. 23.25-27.50; 705-800 lbs. 26.00-29.00. Good 300-400 lbs. 19.25-24.00; 405-500 lbs. 22.50-26.00; 505-600 lbs. 24.50-28.75. Medium 300-400 lbs. 16.00-17.25; 405-500 lbs. 18.25-20.25; 505-600 lbs. 16.50-20.25; 605-700 lbs. 20.25-23.00. Short 400-500 lbs. 19.00-21.25.

Special Feeder Calf and Yearling Sale Oct. 16, 1975

CHARLOTTESVILLE, Va. There were 557 head sold. All steers were graded by Representatives of the VDAC's Division of Markets, Livestock Section on VDAC standards and sold by the hundredweight.

STEERS: Choice and Fancy 500-700 lbs. 32.00-39.75; 700-800 lbs. 37.25-38.25; 800-1000 lbs. 34.50-39.50. Good

500-700 lbs. 30.00-37.75; 700-800 lbs. 33.50-37.75; 800-1000 lbs. 33.00-36.00. Medium 500-700 lbs. 22.00-29.25; 700-800 lbs. 26.50-29.25; 800-1000 lbs. 24.00-29.00.

Special Feeder Yearling Sale Oct. 14, 1975

ABINGDON, Va. There were 1,997 head sold. All steers were graded by Representatives of the VDAC's Division of Markets, Livestock Section on VDAC standards and sold by the hundredweight.

STEERS: Choice & Fancy 500-700 lbs. 33.50-39.00, mostly 36.50-37.50; 700-800 lbs. 36.25-40.75; 800-1000 lbs. 33.00-37.90. Good 450-700 lbs. 35.00-40.10; 700-800 lbs. 33.75-40.00; 800-1000 lbs. 35.00-39.50. Medium 450-700 lbs. 32.50-37.00; 700-800 lbs. 35.50; 800-1000 lbs. 30.00-33.75. Common 400-700 lbs. 26.00-31.75; 700-800 lbs. 31.00-33.00; 800-1000 lbs. 26.00-34.50.

Special Feeder Calf and Yearling Sale Oct. 16, 1975

MARSHALL, Va. There were 1,789 head sold. All steers and heifers were graded by Representatives of the VDAC's Division of Markets, Livestock Section on VDAC standards and sold by the hundredweight.

STEERS: Choice & Fancy 1000 lbs. 36.25-41.25. Good 500-700 lbs. 31.25-40.50; 700-800 lbs. 35.50-38.75; 800-1000 lbs. 33.50-38.50. Medium 500-700 lbs. 26.25-34.75; 700-800 lbs. 26.75-32.25; 800-1000 lbs. 29.25-35.00. Common 500-700 lbs. 14.00-22.50. Short 500-700 lbs. 25.00-32.75.

HEIFERS Choice & Fancy 500-600 lbs. 25.25-28.00; 600-700 lbs. 25.50-31.25. Good 400-500 lbs. 15.00-18.25; 500-600 lbs. 18.00-21.50; 600-700 lbs. 25.50-28.50. Medium 400-500 lbs. 14.75-15.00; 500-600 lbs. 15.50-17.75; 600-700 lbs. 12.00-16.25. Common 400-600 lbs. 11.75-16.50.

## PUBLIC SALE

REAL ESTATE & PERSONAL PROPERTY

SAT., NOV. 1, 1975

10 o'clock A.M.

Located along Route 222 1 mile South of New Texas, 1/2 mile North of Maryland state line, Fulton Twp., Lanc. Co., PA.

Real Estate consists of all that certain tract of land containing 101 acres more or less erected thereon 2 1/2 story frame dwelling covered with asbestos siding containing 9 rooms; also erected thereon bank barn, covered with asbestos siding, corn barn & implement shed, straw shed, hog pen, chicken house, milk house, cement stove silo, and 2 car garage. Two streams of water on property. Real Estate may be inspected Sat., Oct. 18 & Sat., Oct. 25 between 12 Noon & 3 P.M. Real Estate will be offered for sale at 1 P.M.

Personal property consists of half spindle back settee, 6 half spindle back chairs, dropleaf table, round claw foot extension table, dry sink, 2 corner cupboards, tilt top table, dough box table, marble top sideboard, 6 half spindle back chairs, 4 cane seated chairs, cane rocker, Boston rocker, other rockers, desk, marble top dresser, iron bed, rope bed, bed & spring, wash stands, night stands, dressers, blanket chest, wardrobe, clothes tree, small stands, trunk, towel rack, quilts & bedding, picture frames, mirror, mantle clock, other clocks, rayo lamp, lantern, few dishes, toilet set, tea set, radio table model, Singer sewing machine, sewing table, horse blanket, old crocks & jugs, rugs, flat irons, 2 iron tea kettles, meat bench, butter churn, childs cradle, lard press, 2 old Bibles (1 with apocrypha), gas stove, refrigerator, Maytag washer (wringer type), Home comfort kitchen range, pitcher pump, porch swing, 4 T. coal, iron troughs, Farmall H tractor, 2 bottom plow, siderake, spring harrow, flat bed wagon, 2 row corn planter, hammer mill, grain fan, circular saw, platform scales, hay fork, pulleys, 150 ft. hay rope, 2 vices, wheelbarrow, seed sower, double & single trees, fork & shovels, milk box cooler, milk cans, 3 ext. ladders, meat grinder and other articles.

Ear Corn, Straw, & Hay Household furnishings to be sold at 10 A.M.

Sale by HORACE P. TOLLINGER

Executor OF HARRISON A. TOLLINGER ESTATE.

Paul F. McKinsey Att'y Kersey A. Bradley, Auct.

The following personal property is to be offered for sale the same day.

3 Farmall H tractors, Super H Farmall with loader, I.H. mower, McD mower, N.I. mower, N.I. spreader, 2 bottom Oliver radex plow, M.H. siderake, McD No. 46 baler, hay crimper, M.H. 2 row mounted corn picker, Oliver corn picker, McD grain drill, M.H. grain wagon, siderake, elevator, flat bed wagon, potato planter, roller, scraper blade, Ezee flow fertilizer spreader, oil drums, rain spout, hot bed sash, slate, 2 x 4 lumber, log chains, pony saddle & bridle, horse saddle, field sprayer, locusts posts, small tools, bolts, 2 pc. living room suite, 6 leg table, bed, chair, rocker, dresser, and other articles.

50 bu. Oats, ear corn, straw, & hay. 2 Holstein Steers & 3 Holstein Bulls (6 mos. old)

Sale by

HORACE P. TOLLINGER

Lunch available Kersey A. Bradley Auct. Kirk & Eschbach Clerks

## NARROWS FEEDER CATTLE ASSOCIATION 1975 FALL SALES

- AT -

NARROWS LIVESTOCK AUCTION MARKET, INC.

NARROWS, VIRGINIA 24124

Oct. 28 4th Yearling Steer Sale

(Sale on Tuesday at 7:30 P.M.)

All Cattle will be weighed in and Sold the same day Sales are state sponsored and State Graded For additional information phone 703-726-2152 or 703-921-3586.

WEEKLY SALE EVERY SATURDAY 2:00 P.M.

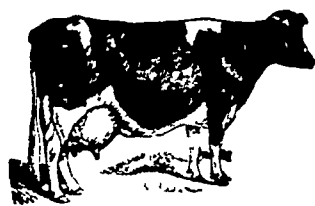

## ANNUAL DAIRY COW SHOW AND SALE

at NEW HOLLAND SALES STABLES, INC.

New Holland, PA

WEDNESDAY, OCT. 29, 1975

250 HEAD TOP HAND PICKED HOLSTEIN COWS

Most Registered, many top pedigrees and records

Our consignors are striving to make this an outstanding group of cows

Several Heifer Calves selling

Many top AI sires represented including Arlinda Chief, Astronaut, Rag Apple Elevation, Ivanhoe Star, Hagan, Milk and Honey Ivanhoe, Gay Ideal, Apollo and Several Canadian Sires.

Classes to be judged - 1 Holstein 2 yr old Springer, 2 Holstein 2 yrs old Fresh, 3 Holstein cow Dry, 4 Holstein Cow Fresh, 5 Mixed breed including Red and White Holstein

Plan to come early and stay late

See them judged at 10:00 A.M. Sale at 12:00 Noon.

Don't miss this sale if you need top cows

Many previous purchases at this Annual Event have made outstanding records and Classifications

NEW HOLLAND SALES STABLES, INC.

Abe Diffenbach, Manager Ph. 717-354-4341 Norman Kolb 397-5538

## Public Sale

of Valuable Real Estate and Farm Machinery

ON SATURDAY, NOVEMBER 1, 1975 AT 10 A.M. SHARP.

At RD#1, Red Lion, PA In Lower Windsor Twp. Located on Heffner Road off the Burkholder Road

The undersigned will offer at public sale the following

Farm consisting of approx 31 1/2 acres of land approx 20 acres of good farming land the balance in pasture & woodland Several good springs on this farm Good road frontage on both sides of Heffner Road Improvements consist of a frame house with 4 rooms down and 4 bedrooms up New kitchen & bath also new heating plant heated by oil baseboard hot water heat Frame barn & garage and other out bldgs This farm is ideal for part time farmer someone with horses weekend retreat or good investment type property Can be inspected most anytime

Farm will be offered at 11 A M Terms 10% down balance in 30 days If on the market for a country place be sure & attend this sale

## FARM MACHINERY

J Deere 2010 diesel tractor with loader Farmall Super A tractor with cultivators Oliver 340 two row corn planter brand new Oliver two bottom plow Grove wagon J Deere two section harrow I H 150 manure spreader J Deere 400 grinder mixer J Deere 32 disc harrow Brillion cultipacker J Deere mower New Idea 12 ft lime spreader J Deere 13 hoe grain drill Stauffer 2 row tobacco planter large water tank approx 400 gal Richie water fountain Homelite 180 chain saw New 1 H P air compressor also approx 4 tons of mixed hay and a Massey Ferguson 8 H P hydrostatic lawn mower Come early for machinery very little small items Not responsible for accidents on day of sale

Terms Cash or approved check.

Clair M. Rexroth

Jacob A. Gilbert, Auctioneer Phone 252-3591 Frey - Gilbert - Stermer, Clerks