

# Apply for antlerless license Sept. 29

Antlerless deer license applications will be accepted from Pennsylvania resident hunters beginning on September 29, under rules and regulations adopted by the Game Commission.

Under the Game Law,

country treasurers are designated as the issuing agents for antlerless licenses. The Game Law provides that antlerless deer licenses "shall be issued without restriction or regard to the county residence of the

Pennsylvania applicant." Basically, guidelines established last year for receiving applications and for issuing antlerless deer licenses will be followed in 1975.

The Game Commission's rules and regulations on the issuance of antlerless deer licenses follow:

1. Only the original antlerless deer license application form issued as a part of the hunter's license shall be valid for making application for an antlerless deer license.

2. No person shall make application for more than one antlerless deer license under any circumstances.

3. The antlerless license application form issued with the hunting license shall not be transferable or used by any other person.

4. County treasurers shall accept applications for antlerless licenses by mail only starting with the opening of treasurers' offices for business on September 29.

5. Applications submitted by mail shall be in accordance with the following regulations:

a. Limited to one application per envelope.

b. Name and legal home address of the applicant shall be placed on the outside top left corner of the front of the envelope.

c. The words "Antlerless Deer License Application" shall be affixed on the outside lower left hand corner of the front of the envelope.

d. Remittance shall be only in the form of check or money order in the amount of \$3.35, made payable to "County Treasurer." The remittance includes postage.

e. Person applying for a license must complete (type or print for mailing) all three sections of the application.

6. County treasurers shall issue antlerless licenses by mail only no earlier than the opening of their respective offices for business on October 6. All licenses shall be mailed to successful applicants no later than November 14.

If the county quota of antlerless licenses has not been exhausted by November 14, applications may continue to be received and licenses issued until the supply is depleted.

7. A county treasurer electing to conduct an impartial, random, public drawing observed by

sportsmen and other interested persons to select applications for the issuance of antlerless licenses may do so if the first six steps listed previously are followed and if the county treasurer announces the date, time and place of the drawing to all available news media in the area at least one week in advance of the drawing. Such drawing shall be conducted between October 1 and October 4, both dated inclusive.

Thus far, the following county treasurers have notified the Game Commission that they will hold drawings for antlerless licenses on these dates listed: Berks, Dauphin, Franklin, Schuylkill, October 1; Bucks and Lehigh, October 2; Jefferson, Lebanon, Westmoreland, October 4.

8. County treasurers shall return all unsuccessful applications at the earliest possible date, but in any event no later than October 14, in order that the applicant may re-apply to another county which may have licenses available.

9. Any unsuccessful applicant whose application has been returned may, by changing the county designation in which he or she wishes to hunt, re-apply in another county which has unsold licenses available.

This year, applications for antlerless deer licenses shall not be accepted from nonresidents of Pennsylvania by any county treasurer prior to November 15, and no antlerless deer license shall be issued to any nonresident of Pennsylvania prior to November 15.

Alien residents of Pennsylvania will be considered as regular residents when applying for antlerless licenses in 1975, while an alien nonresident will be considered as a regular nonresident when applying for an antlerless license.

The Game Commission is aware of the possibility that some sportsmen who may wish to hunt as a group may not all obtain antlerless licenses for a particular county. But since the antlerless season is essentially a deer management tool, not all hunters' wishes can be accommodated during an antlerless season as is done in buck season.

A father or mother who is an unsuccessful applicant may accompany a son or daughter if the parent does not carry a firearm or bow and arrow or drive deer, and the same is true if the son or daughter is the unsuccessful applicant.

This year, there will be 421,300 antlerless deer licenses available in Pennsylvania, compared to 389,650 authorized last year.

## Lunch week scheduled

"You Are What You Eat" is the theme for National School Lunch Week, October 12 through 18. Highlighting this re-dedication to better student lunching will be Universal Menu Day, Wednesday, October 15 when 25 million students served by 88,000 school lunch programs will eat the same "All-American" lunch. And what a good lunch it will be. This year's menu includes a cheeseburger, crispy potatoes, coleslaw, peaches and milk... truly an example of a well-balanced nutritious meal. Officially known as the "Type A Lunch" by the U.S. Department of Agriculture and the American School Food Service Association, it furnishes at least 1-3 or more of the Recommended Dietary Allowances of the nutrients that girls and boys need each day.

Robert C. McKinley, President of Dairy Council Inc., Southampton, Pa., reminds parents that "well-nourished individuals function better than poorly nourished ones... and particularly in the case of students, the food they eat each day contributes to the way they look, the way they feel, and how well they grow and learn."

Nutritionists are well aware that no one food contains all of the nutrients needed by the body. That's

why servings from each of the basic four food groups are recommended as daily fare. Meat, fish and poultry, milk and other dairy products, fruits and vegetables, and breads and cereals make up the basic food groups. In combination they provide all of the protein, vitamins, minerals, fats and carbohydrates necessary to build and sustain good health.

Dairy Council is pleased to support the National School Lunch Program because it provides a lesson in nutrition and an opportunity for students, parents, and teachers to learn the value - and reap the benefits - of good nutrition and balanced meals.

### xxx Mow Lawns Through Fall

Mow lawns and other turfgrass areas through the fall and until growth stops because of cold weather, says Jack Harper, Extension agronomist, at The Pennsylvania State University.

### xxx Dairy Cows Need Protection

Keep dairy cows in the barn on cold fall nights. Udders chilled on the ground are prone to mastitis, says Dr. Samuel B. Guss, Extension veterinarian at The Pennsylvania State University.

## Why Carry Milk?

### TOP LINE TRANSFER SYSTEMS

- 2 Sizes of Washer Releasers to Suit Your Needs

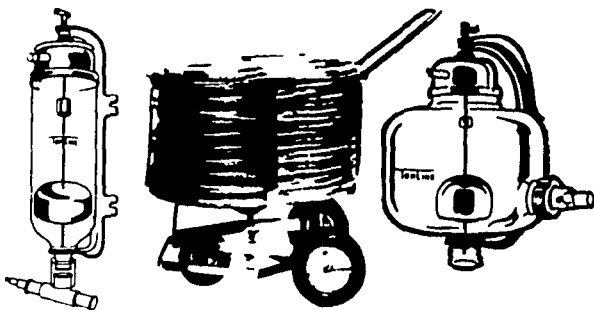

Package B-1  
WITH 1650  
WASHER RELEASER  
750 LBS/HOUR

Package B-2  
WITH 1850  
WASHER RELEASER  
1250 LBS/HOUR

## 6 DeLaval No-film Detergents handle all dairy cleaning needs

Film hides bacteria. Scale and milk stone cause problems. These six detergents and sanitizers keep all your equipment spotlessly clean and sanitary.

Call today - in order for all delivered FRI



CALL US TODAY

**J. B. ZIMMERMAN & SONS**

West of Blue Ball, PA on Rt. 23  
Phone (717) 354-4955

★ **SPECIAL TREAT AT THE NEW HOLLAND FAIR OCT. 1-4**  
SEE NIGHTLY SHOWING 8-9 & 10 P.M.  
WINNIPEG to St. Paul Snowmobile Race  
New 1976 Snowmobiles will be on Display ★

## LIQUIFIRE

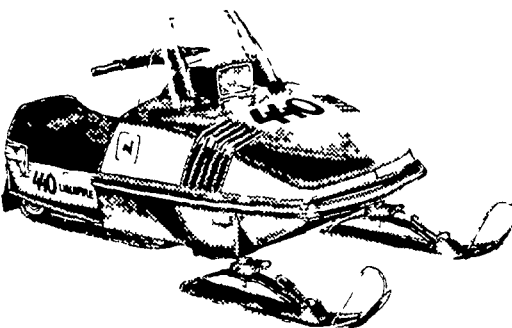

Liquid cooling takes the heat off high-performance snowmobiling. Front-mounted 340 or 440cc reed-valve engine planted above the skis for superb handling. CD ignition and surface-gap plugs for sure-fire starts. Wide 32-inch ski stance, disk brakes, slide-rail suspension, and more. See Liquifire now!

**A. B. C. Groff, Inc.**

New Holland  
717-354-4191

**Nothing runs like a Deere**

## AGWAY

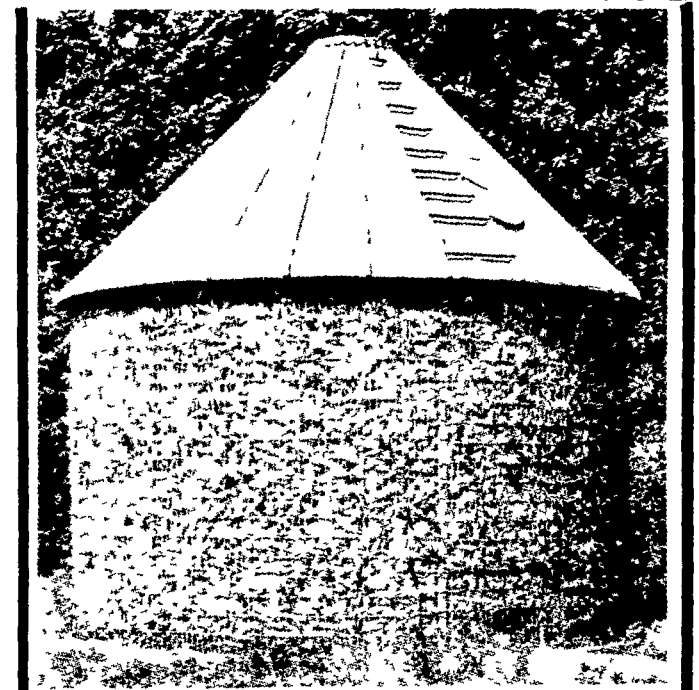

There's an AGWAY Corn Crib to Fit Your Exact Needs.

961 bu. \$575. 1205 bu. \$625.

### SUPPLY CENTER



1027 Dillerville Rd  
Lancaster Pa  
717 397-4761

5th Street Highway  
Temple Pa  
215 929 5794

Open Friday Eve. til 8 p.m.  
Mon thru Thurs 8 to 5  
Sat 8 to Noon

Open Mon thru Fri 8 to 5  
Sat 8 to Noon

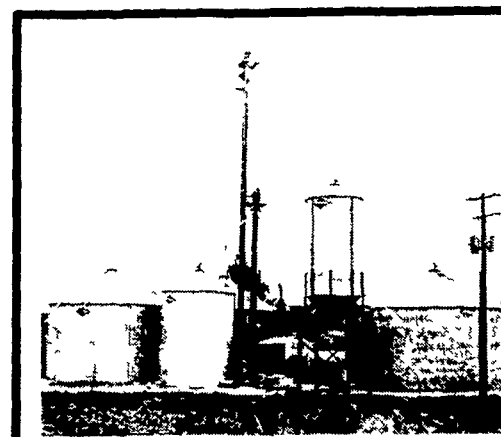

## M & R GRAINS

Mount Joy, PA

Our New Grain Facilities Are Now In Operation.

\*Fully Automated for fast service  
\*Custom Storage & Drying for 150,000 bu.  
\*Grain Facilities Designed to fit Every Farmers Needs

717-653-1674