

Leesport Livestock

Leesport, PA
June 16, 1975

CATTLE 320. Supply included 100 head feeder cattle. Compared with last Wednesday's market, slaughter steers weak to \$2 lower. Slaughter cows \$2.75 to \$3 lower. Few Choice slaughter steers 46.00-47.50, Good 38.00-46.10, Standard 28.00-38.25, few Utility 26.00-27.00. Few Good slaughter heifers 28.00-36.00, few Standard 23.25-27.00, one Utility at 21.00. Utility and High Dressing Cutter slaughter cows 20.75-23.00, Cutters 19.00-21.35, Canners 15.75-19.25, Shells down to 10.00. Couple Choice slaughter bullocks 33.00 and 35.00, one Good at 28.00, few Standard 24.00-27.00, one Utility at 19.00. Yield Grade No. 1, 1235-1965 lbs. slaughter bulls 25.75-28.00, individual yield grade No. 2, 890 lbs. at 22.50. Good 300-800 lbs. feeder steers 26.75-35.50, Medium 300-835 lbs. 20.00-25.25. Few Good 450-530 lbs. feeder heifers 23.50-27.00,

Medium 300-700 lbs. 16.00-22.50. Good 300-800 lbs. feeder bulls 24.00-30.50, Medium 250-630 lbs. 17.00-22.50.

CALVES 199. Vealers weak to \$4 lower. Few Choice vealers 45.00-51.00, Good 38.00-45.00, Standard 25.00-40.00, Utility 110-130 lbs. 20.00-26.00, 90-110 lbs. 16.00-20.00, 70-85 lbs. 13.00-18.00, 50-65 lbs. 12.00-14.00. Farm Calves; Holstein bulls 85-110 lbs. 19.00-34.50; Beef cross bulls and heifers 80-140 lbs. 21.00-39.00. Heavy calves returned to farm: Good 190-260 lbs. steers and bulls 30.00-36.00.

HOGS 263. Barrows and gilts \$1.50 to \$2 higher. Lot US No. 1-2 235 lbs. barrows and gilts at 60.00, No. 1-3 200-240 lbs. 59.00-59.60, No. 2-3 185-250 lbs. 57.00-58.35, No. 2-4 250-280 lbs. 55.00-58.75, No. 1-3 135-160 lbs. 41.00-50.50. US No. 1-3 300-565 lbs. sows 40.00-48.00. Boars 34.00-44.50, individual's 57.00 and 60.00.
FEEDER PIGS 155. Feeder pigs were very ac-

Philadelphia Produce

APPLES

Offerings Light
WASH Controlled Atmosphere Storage Ctn Tray Pack Red Delicious 100-113s Wash ExFcy few 17.00 Wash Fcy few 16.00.

NJ 1 1/2 bu ctn Lodi 2 1/4" 5.00 Starrs 2 1/4" 4.50-5.00 1/2 bu hmpr Open Face Starrs med-ige 2.50.

BEANS—SNAP

Slightly Higher
Bu hmpr crt ctn & bkt Round Green Type unless otherwise stated.

NJ 6.00-7.00 mostly 6.50-7.00 fair qual cond 4.00-5.00 Wax Type 6.50-7.00 fair cond 5.00 Cranberry Type fair cond 5.00.

PENNA fair qual cond 5.00 ord cond 3.50-4.00.

ive. US No. 1-3 (few) 10-12 lbs. 20.00-20.50 per head, No. 1-3 20-35 lbs. 27.00-40.00, No. 1-3 35-50 lbs. 34.00-45.50 per head.

SHEEP 17. Few Choice 65-95 lbs. spring slaughter lambs 42.00-46.00. Slaughter ewes 8.00-18.00.

CHERRIES

Offerings Light
20-lb lug US No. 1.
OREGON Bing loose 12 row sz & lgr fair appear 9.50
WASH loose Bing 12 row sz & lgr ord cond 7.50 Lambert 12 row sz & lgr fair cond 8.50-9.00 Face Bing 9 row 11.50-12.00 10 row 11.00 11 row 10.00-10.50.

CORN—SWEET

About Steady
Wirebound crt & Burlap sks 4 1/2 dozen Minimum Yellow unless otherwise stated.

NJ fair-good cond 3.00-4.00 mostly 3-3.50 fair qual cond 2-2.50 Paper sks Iced approx 50 Ears 3-3.50. White fair qual cond 3-3.50.

NC White 5-5.50.
PENNA fair appear 3-3.50 White fair qual cond 3-3.50.

LETTUCE

BIG BOSTON — NJ 1-1-9 bu crt fair qual cond 2.50-3.00; OHIO 24-qt bkt 16s 4.50.

BIBB 12-Qt Bkt - NJ fair qual 2.00; OHIO 3.00.
LEAF — OHIO 24-qt bkt 2.50-3.00 few 3.50.

Dewart Auction

Dewart, PA
July 14, 1975

CATTLE 299. Compared with last Monday's market, slaughter steers grading Standard & Good steady to \$2 lower. Slaughter cows steady, mostly 50c to \$1 lower. Few Choice slaughter steers 42.25-45.25, Good 36.00-42.75, Standard 29.50-35.75, few Utility 26.00-28.75. Few Choice slaughter heifers 33.00-38.00, few Standard 28.00-31.50. Utility & High Dressing Cutter Slaughter cows 24.00-25.75, Cutters 22.00-24.25, Canners 18.00-21.50, Shells down to 10.00. Few Good slaughter bullocks 30.00-32.25, few Standard 28.75-30.75, few Utility 25.00-27.50. Few Yield Grade No. 1 1400-1800 lbs. slaughter bulls 28.00-29.25. One lot Good 550-650 lbs. feeder steers 32.25; Medium 400-850 lbs. feeder bulls 18.00-24.00.

CALVES 190. Vealers grading Utility \$3 to \$6 lower. Few Choice vealers 42.00-

57.00, Good 37.00-42.00, Standard 28.00-37.00, Utility 90-120 lbs. 21.00-26.00, 70-85 lbs. 18.00-20.50. Farm calves, few holstein bulls 85-120 lbs. 21.00-28.00.

HOGS 320. Barrows & Gilts \$1.50 lower. US No. 1-3 190-235 lbs. barrows & gilts 57.10-57.90, one lot 58.00, No. 2-3 190-240 lbs. 55.00-57.00, one lot No. 2-4 260 lbs. 54.50. US No. 1-3 300-550 lbs. sows 43.00-46.25, few No. 2-3 625-725 lbs. 32.50-41.00. Boars 25.00-33.00.

FEEDER PIGS 131. US No. 1-3 25-40 lbs. feeder pigs 27.50-40.50 per head, No. 1-3 40-50 lbs. 40.00-45.00 per head.

SHEEP 12. Slaughter ewes 12.00-13.00.

York Livestock

Thomasville, Pa.
July 16, 1975

CATTLE 82. Compared with last Wednesday's market, slaughter cows grading Cutter \$4 to \$5 lower. Couple Choice 1185 and 1240 lbs. slaughter steers 48.35-49.10, few Good 35.00-46.60, few Standard 25.00-35.00. Couple Utility slaughter heifers 22.00 and 22.75. Few Utility & High Dressing Cutter slaughter cows 19.00-21.25, Cutters 15.85-17.00, Canners 13.85-15.50, Shells down to 12.00. Few Standard slaughter bullocks 25.60-30.00, few Utility 22.00-22.75. Few Yield Grade No. 1 1300-1850 lbs. slaughter bulls 26.10-26.85. Few Choice 730-765 lbs. feeder steers 28.25-31.75.

CALVES 73. Vealers steady to \$2 lower. Few Good & Choice vealers 35.00-41.00, few Standard 25.00-31.00, Utility 90-120 lbs. 19.00-21.00, 70-85 lbs. 14.00-19.00. Farm calves, holstein bulls 90-115 lbs. 20.00-28.00.

HOGS 44. One lot US No. 1-3 205 lbs. barrows & gilts 57.50, No. 2-3 180-260 lbs. 50.50-54.50, few No. 2-4 280-290 lbs. 48.50-49.50, one lot No. 1-3 170 lbs. 44.00. Few US No. 1-3 275-550 lbs. sows 39.00-45.00. Few Boars 32.50-34.50.

FEEDER PIGS 29. US No. 1-3 25-35 lbs. 23.00-32.00 per head.

SHEEP 15. Few Good & Choice 60-80 lbs. spring slaughter lambs 30.00-31.00. Couple Slaughter ewes 10.00 and 11.00.

Baltimore USDA Report

July 14, 1975

CATTLE 400. Slaughter steers \$1 to \$3 lower. Heifers scarce. Cows & bulls steady to 50 cents higher.

STEERS: Couple High Choice & Prime yield grade 3-4 1115-1125 lbs. 52.50-53.00, few Choice yield grade 2-4 1000-1250 lbs. 48.00-49.50, Good & Choice 44.00-47.00, Good 900-1265 lbs. 37.00-43.35, package Good holsteins yield grade 2-4 1330 lbs. 40.00, Standard & low Good 29.00-35.00. **HEIFERS:** Few Standard & Low Good 700-900 lbs. 30.00-31.00. **COWS:** Utility 21.50-24.85, several 25.25-25.75, Cutters 18.00-21.85, Canner & Low Cutters 15.00-18.00, Canners 600-925 lbs. 10.00-14.75. **BULLS:** Yield Grade No. 1 1050-1700 lbs. 24.85-29.10; yield grade 1-2 750-1075 lbs. 22.50-24.35; pair Good bullocks 1185 lbs. at 32.50.

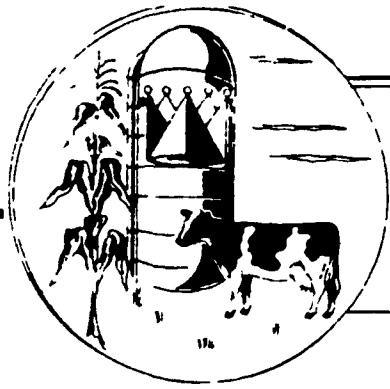

KEY TO PROFIT

AGRI KING, Inc.

PERSONALIZED FEEDING PROGRAMS

FULTON, ILL.

York County Dairyman Tells of Using Silo-King for the Past Four Years

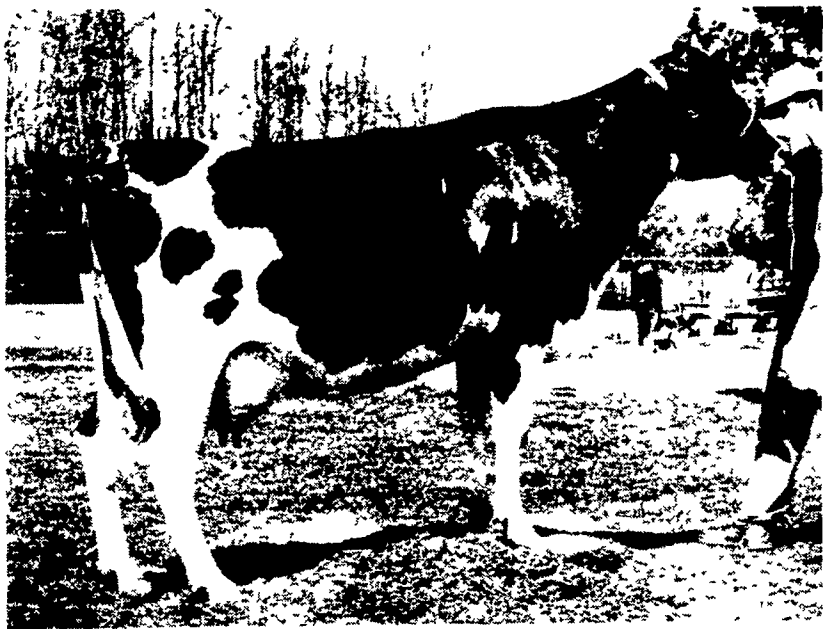

Stewartridge Bonus Dottie

For the past four years Mr. Stewart has been using Silo-King on his baled hay. David says there is no substitute for high quality, green leafy sweet smelling alfalfa hay in helping to get top milk production. Presently he has a rolling herd average of 19,801 lbs. milk and 783 lbs. fat.

By using Silo-King Mr. Stewart can bale hay at 20-25 percent moisture (without dew or rain) and still get top quality green

leafy hay. The applicator mounts easily on his baler and meters Silo-King accurately onto the hay before entering the bale chamber. Silo-King contains no corrosive acids and will not corrode or rust the applicator or baler.

This fine dairyman has several young bulls for sale. If anyone is interested, he'd be happy to talk with you. Phone 717-456-5245.

S. DAVID STEWART

Delta RD1 Pa. 17314

Age	Days in milk	Milk	Test	Fat
2-5	327	18,417	3.7	686
3-6	292	22,240	3.6	807
4-5	376	25,216	3.7	934
5-7	369	25,235	4.3	1077

Southeastern Penna.
George F. DeLong
Regional Manager
225 West Woods Drive
Litz Pa 17543
Call Collect 717 626 0261

Eastern Lancaster Co
Melvin Herr
RR2, New Holland PA 17557
Phone 717-354-5977

North Western Lancaster Co.
Earl B. Ginder
RD2, Manheim PA 17545
Phone: 717 665-3126

Southern Lancaster Co.
Henry DeLong, Jr.
RD2 Quarryville PA 17566
Phone 717-284-2683

Southwestern Lancaster Co.
Ben Greenawalt
RD2 Conestoga PA 17516
Phone 717 872 5686

Lebanon Co.
Marvin Meyer
RD2 Box 157
Annville, PA 17003
Phone 717-867-1445

Lehigh Co. Area
Richard W. Moser
515 Bethlehem Rd
Catasauqua PA 18032
Phone 215-264-5236

Montgomery & SE Berks Co.
Cy Arnold
739 Rosewood Drive
Douglasville PA 19518
Phone 215-385 6249

Chester Co
William Windle
RD1 Atglen PA 19310
Phone 215 593 6143

Northeast Berks Co
Roger Heller
RD1, Robesonia, PA
Phone 215 693 6160

Belleville Area
Louis S. Peachy, Sr.
RD1, #58-C
Reedsville PA 17084
Phone 717-667-3291

South Central Penna.
James L. Yoder
Regional Manager
RR1 Box 81
Chambersburg PA 17201
Call Collect 717-264 9321

Adams Co. Area
Menno N. Rissler
RR4, Gettysburg PA 17325
Phone 717-528 4849

Franklin Co. Penna. Area
Eldon Martin
RD5 Waynesboro PA 17268
Phone 717 762 3576

Mark H. Yoder
Shippensburg Pa 17257
Ph 717 532-4339

Western Washington Co. Area
Charlie Campbell
Newville PA
Phone 717-776-7573-

Washington Co., MD Area
Earl H. Moyer
RD5 Box 277
Hagerstown MD 21740
Phone 301-739-5199