

Area Counties Select Dairy Princesses

[Continued from Page 1]

County's \$72,000,000 dairy industry.

Before crowning her successor, Diane, daughter of Mr. and Mrs. Fred W. Crider, spoke with deep sincerity about the meaning and value of the year she spent as spokesman for the dairy industry.

Donna is an active member of the Lancaster County 4-H Holstein Club and the Solanco Community club and serves as a member of the 4-H County Council. She is a member of Calvary Independent Church at Mechanics Grove where she sings in the adult choir. At Solanco High School, Donna is a member of the National Honor Society, the Future Business Leaders of America, the student senate, and is on the staff of the school paper.

Boyd Gartley, farm relations director for Inter-

State Milk Producers Cooperative, Philadelphia, interviewed the contestants on stage.

Judges for the contest were Mrs. Kenneth Hoover, department head - home economics, Warwick High School; Miss Trudy Malasavage, assistant extension home economist, Schuylkill County; and Dr. Robert Herr, department head - vocational agriculture, Garden Spot School District.

Organ music and entertainment was provided by Mrs. Marian Garber, Elizabethtown. Chairmen of the event were Mr. and Mrs. Robert Gregory. Other committee members included Mr. and Mrs. N. Alan Bair, C.P. Brantly, Milton Brubaker, William Deisley, Mrs. Kauffman, Robert H. Keen, Mr. and Mrs. Clair Hershey, and Mr. and Mrs. Raymond Witmer.

Other contestants were



Susan Seidel had a congratulatory hug for her successor last Saturday night as Cathy Yahnos was named 1975 Berks County Dairy Princess.

Ruby Ginder, daughter of Mr. and Mrs. Robert E. Ginder, Elizabethtown R3; Linda Kauffman, daughter of Mr. and Mrs. Robert H. Kauffman, Elizabethtown R1; Jane McSparran, daughter of Mr. and Mrs. Robert B. McSparran, Peach Bottom, R2; Michelle Ann Skiles, daughter of Mr. and Mrs. Kenneth Skiles, Narvon, R2; and M. Sue Umble,

daughter of Mr. and Mrs. Vernon Umble, Christiana, R1.

Mrs. Jay Landis and Miss Raelene Harbold assisted Mrs. Robert Kauffman with the decorating.

A patio reception featuring milk punch and cheese preceded the dinner which was attended by 255 persons. The new Dairy Princess will represent the county in

Berks County contestants, all in a row. Left to right are Cathy Yahnos, Sharon Troutman, June Trexler, Debbie Lutz, Ann Marie Hetrick and Gail Hamm.



Debbie Miller, Pennsylvania State Dairy Princess, spent a busy weekend, helping out at both the Dauphin County contests on Thursday night and the Berks County affair on Saturday.

the state contest to be held during the week of the All-American Dairy show in Harrisburg, September 21-27. She will also be available throughout the year to make appearances on behalf of the dairy industry.

Sandra L. Evans, 17, daughter of Mr. and Mrs. I. Newton Evans, Chester Springs R2, was crowned as the 1975 Chester County Dairy Princess during pageant ceremonies held

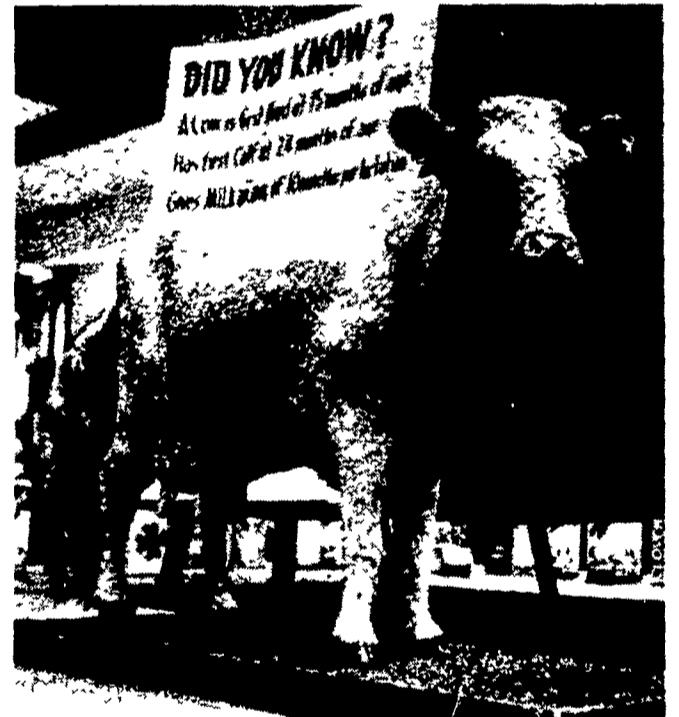

The Berkshire Mall was jammed with dairy exhibits like these during a week long observance of June dairy

month. Festivities included the Berks County Dairy Princess contest last Saturday night.

