

HOG PRICES

Lancaster Market

May 19, 1975
 HOGS: Barrows and gilts 50-1.00 higher.
BARROWS AND GILTS:
 US 1-2 210-235 lb. 49.60-49.75; Few US 1 205-225 lb. 50.00-50.50; US 2-3 200-250 lb. 49.35-49.60, 250-280 lb. 48.85-49.25.
SOWS: US 1-3 300-450 lb. 38.75-39.75, 450-650 lb. 39.75-40.75.
BOARS: 400-650 lb. 35.85-36.75.

Lancaster Auction

May 21, 1975
 HOGS: Barrows and gilts steady to 50 lower, although closing 50 to mostly 75 lower.
BARROWS AND GILTS:
 Few US 1 210-235 lb. 50.00; US 1-2 200-240 lb. 49.50-49.85; US 1-3 200-250 lb. 48.00-49.50; Late mainly 48.00-48.60.

Vintage Auction

May 17, 1975
 Hogs: 957; barrows and gilts steady to 1.00 higher. 1-2 49.50-49.85; 2 lots at 50.35 and 50.60; 1-3 48.50-49.50; 2-3 47.75-48.50; 2-4 42.75-45.00; 1-3 30.00-31.50 few 180-185 lbs. 44.00-44.25; Sows 1-3 32.75-40.25 and boars 33.50-34.75.
 May 21, 1975
 Hogs: 375; barrows and

gilts 50 higher with spots to 1.00 higher. 1-2 49.50-50.00; 1-3 48.00-49.00; 1-3 38.00-40.10 and boars 34.00-36.00.

New Holland Auction

Hogs: 1333. Barrows and gilts steady to 1.00 higher. 1-2 49.75-50.50; 1-3 49.25-49.75; 2-3 48.00-49.25; 1-3 160-190 lbs. 47.00-49.25; Sows 1-3 37.00-41.50 and Boars 33.00-45.00.

Leb. Valley Auction

No market report available at press time.

St. Louis Auction

May 23, 1975
 HOGS: 550.
 Barrows and gilts moderately active, 75 to mostly 1.00 lower.
BARROWS AND GILTS:
 35 head consignment US 1-2 220 lb. 49.00; US 1-3 200-240 lb. 48.25-48.75, mostly 48.50-48.75; Few lots uneven for weight 48.00-48.50; 240-250 lb. 47.50-48.25; US 2-3 250-270 lb. 46.50-47.50; US 2-4 270-310 lb. 45.50-46.50; US 1-3 170-180 lb. 40.50-41.00.

Indianapolis Auction

May 23, 1975
 HOGS: 200
 Barrows and gilts very slow, uneven limited opening sales 1.00-1.50 lower, but not fully established.
BARROWS AND GILTS:
 US 1-2 200-230 lb. 48.50-49.00; US 1-3 200-240 lb. 47.50-48.50.

Peoria Auction

May 23, 1975
 HOGS: 4000.
 Receipts currently 700 under estimate. Barrows and gilts fairly active, opening 1.00 lower.
BARROWS AND GILTS:
 US 1-2 200-230 lb. 47.50-48.25, about 100 head 48.50; US 1-3 200-240 lb. 47.00-47.50.

Local Grain

Thursday, May 22
 These prices are made up of the average prices quoted by a number of participating local feed and grain concerns. It should be noted, however, that not every dealer or broker handles each commodity. All prices are per bushel except ear corn which is per ton.
 The average local grain prices quoted Thursday, May 22, 1975 are as follows:
 Bid + Offered +
 Ear Corn 67.33 74.33
 Shelled Corn 2.97 3.09
 Oats
 Local 1.68 1.96
 Western — 2.22
 Barley 2.01 2.11
 Wheat
 Millers 2.93 —
 +Bid is the price the dealer will buy from the farmer delivered to the mill. Offered is the price the dealer will sell for at his mill.

York Livestock

Thomasville, PA
 May 21, 1975
CATTLE 94. Compared with last Wednesday's market, slaughter steers grading Standard unevenly steady. Slaughter cows steady to 50c lower. One Prime 1305 lbs. slaughter steer at 50.75, few Choice 44.25-45.75, few Good 39.85-42.50, Standard 32.00-38.60, few Utility 28.25-30.25. Two Good slaughter heifers 31.75 and 34.85, couple Standard 24.50 and 24.85. Utility and High Dressing Cutter slaughter cows 24.00-25.60, individual's 26.25 and 27.25, few Commercial 23.00-28.50, few Cutters 22.25-24.00, few Canners 20.85-22.75. Individual Standard slaughter bullock at 30.75, one Utility at 25.10. One Yield Grade No. 1, 1250 lbs. slaughter bull at 28.50. Medium and Good 600-830 lbs. feeder steers 25.75-28.75, one at 29.35. Few Medium and Good 370-510 lbs. feeder heifers 23.00-24.75.
CALVES 66. One Choice vealer at 44.00, one Good at 38.00, few Standard 29.00-37.00, Utility 90-120 lbs. 31.00-36.00, 70-85 lbs. 21.00-28.00. Farm Calves: Holstein bulls 95-125 lbs. 30.00-36.00; few Beef cross bulls and heifers 85-110 lbs. 34.00-39.00.
HOGS 26. US No. 1-3 210-240 lbs. barrows and gilts 46.00-47.00. Few US No. 1-3 430-460 lbs. sows 32.50-36.00. Few Boars 25.25-29.00.
FEEDER PIGS 24. US No. 1-3 20-30 lbs. feeder pigs 16.00-25.00 per head.
SHEEP 5. Lot Good 33 lbs. spring slaughter lambs at 61.00. Few slaughter ewes 6.00-13.00.

Chambersburg

Chambersburg, Pa.
 May 15, 1975
CATTLE 328. Compared with last Thursday's market, slaughter steers grading Standard & Good steady to 75 cents lower. Slaughter cows 75 cents to \$2 higher. Good slaughter steers 35.60-45.75, Standard 30.50-34.00, few Utility 26.00-29.75. Few Good slaughter heifers 37.00-39.10, few Standard 28.00-31.35. Utility & High Dressing Cutter slaughter cows 25.75-28.35, few to 29.35, Cutters 23.50-26.00, Canners 21.25-23.50, Shells down to 17.00. Few Choice slaughter bullocks 32.60-36.00, few Good 29.25-32.60, few Standard 28.10-31.00, few

Utility 26.50-28.60. Few Yield Grade No. 1 1200-2300 lbs. slaughter bulls 28.60-32.60. Few Good & Choice 300-550 lbs. feeder steers 25.00-32.00.
CALVES 336. Vealers steady to mostly \$2 to \$4 lower. Few Prime vealers 60.00-88.00, Choice 56.00-63.00, Good 46.00-53.00, Standard 38.50-46.00, Utility 90-110 lbs. 34.00-38.00, 70-85 lbs. 30.00-34.00. Farm calves, holstein bulls 85-115 lbs. 34.00-43.00.
HOGS 68. Barrows & Gilts steady to 75 cents higher. US No. 1-3 200-230 lbs. barrows & gilts 47.00-47.75. Few US No. 1-3 275-550 lbs. sows 35.00-

Futures Trading

(Closing bids as of Thursday, May 23)

| | Chicago Cattle | Chicago Hogs | New York Maine Potatoes | Chicago Fresh Eggs |
|--------------|----------------|--------------|-------------------------|--------------------|
| May | | | | |
| June | 48.80 | 47.50 | | 42.50 |
| July | | 47.95 | | 45.00 |
| August | 43.70 | 46.90 | | 47.75 |
| September | | | | 53.20 |
| October | 40.15 | 44.37 | | 52.45 |
| November | | | 5.18 | 54.20 |
| December | 39.25 | 44.60 | | |
| January 1976 | | | | |
| February | 38.85 | 44.10 | | |
| March | | | 6.15 | |

Trend — Cattle are Mixed, Hogs are Higher, Potatoes are Higher, and Eggs are Mixed.
 Markets Provided by Commodity Department Reynolds Securities, Inc.

Chicago Grain Futures

(Closing bids as of Thursday, May 23)

| | Corn | Wheat | Soybeans | Soybean Meal |
|--------------|-------|-------|----------|--------------|
| May | | | | |
| July | 2.76 | 3.24½ | 5.29½ | 125.00 |
| September | 2.64 | 3.30½ | 5.15 | 126.50 |
| October | | | | 127.50 |
| November | | | 5.15½ | |
| December | 2.50½ | 3.39½ | | 130.00 |
| January 1976 | | | 5.21½ | |

Trend — Corn is Lower, Wheat is Higher, Soybeans are Mixed, and Soybean Meal is Lower.
 Markets Provided by Commodity Department Reynolds Securities, Inc.

U. S. Inspected Livestock Slaughter

Estimated Daily Livestock Slaughter Under Federal Inspection

| | CATTLE | HOGS | SHEEP |
|-----------------------|---------|-----------|---------|
| Week to Date | 507,000 | 973,000 | 114,000 |
| Same Period Last Week | 494,000 | 978,000 | 113,000 |
| Same Period Last Year | 475,000 | 1,279,000 | 116,000 |

40.00.
FEEDER PIGS 58. US No. 1-3 30-50 lbs. feeder pigs 31.50-42.00 per head.
SHEEP 25. Few Choice 60-85 lbs. spring slaughter lambs 53.00-53.50, lot Good 65 lbs. 39.50.

EVERY FRIDAY
FEEDER CATTLE
 12 NOON
 Lancaster Stockyards, Inc.

RAY HARBOLD



ONE STEP HAULING
 717-367-4036
 Elizabethtown, PA 17022

Good friends are for keeps . . . we value your friendship and business. Thank you.

S. K. SHOTZBERGER, INC.

LIVESTOCK TRANSPORTATION

Gene Zwally, President
 Marvin Johns, Secy.-Treasurer

P.O. Box 925, Lancaster, Pa. 17604
 Phone: 393-4641 (day or night)

Trust Us — With your Feeder and Fat Cattle.

Trust Us — With your Feeder Pigs and Slaughter Hogs.

J. M. HOOBER INC.

Your trust and faith in our business has kept us a leader for over 80 years.
 Order buying our specialty.

Lancaster Stockyards

Please Call Us
 Ph. (717) 397-6191, 569-2084, 626-5659.

NEXT FEEDER PIG SALE TUESDAY, MAY 27th

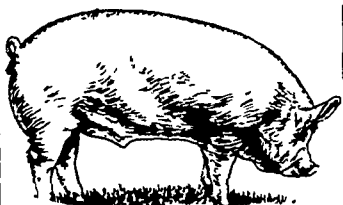

Consign all your feeder pigs to Walter M. Dunlap & Sons where they will be handled by a capable and experienced staff.

WALTER M. DUNLAP & SONS

LANCASTER STOCK YARDS

Consignors can get state tags at our office, thereby saving 25c marketing expense.

For Further Information, Call 717-397-5136

HEAVY PRODUCING HIGH-GRADE HOLSTEINS

MODERN FAST GAINING FEEDER CATTLE

JOSEPH BRILL

Lancaster RD6, 17603

717-394-8184