

Farm Estate Planning Seminars Announced

Who is going to inherit your farm? Real estate values have increased so drastically—will there be enough cash to pay inheritance taxes without selling the farm?

These are only a few of the concerns that will be

discussed at the Regional Farm Estate Planning Seminars scheduled for March 13 and 14, according to Chester County agent Glenn Shirk. The public is invited to attend.

For reservations, Shirk, at 235 West Market Street, West

Chester, Pa. 19380 by March 10 or telephone 215-696-3500.

The March 13 seminar will be held at Trainer's Restaurant, Quakertown, located at the junction of Routes 309 and 663.

The March 14 seminar will be held at the Holiday Inn, Lionville, located on Route 100 about one mile south of the Downingtown exit of the Pennsylvania Turnpike.

The program starts at 10 a.m. and ends at 3 p.m. and is the same for both days. Topics and speakers will be:

"Tax Reduction and Tax Avoidance Considerations"—Mario Montanaro, C.L.U. American National Insurance Company.

"Tax Planning Before and After Death"—Steven

Hurock, C.P.A., Arthur Andersen and Company.

"Legal Aspects of Estate Planning"—Joseph G. Bell, Jr., Esq., Hart Childs Hepburn Ross and Putnam.

"Highlights of the Pension Reform Act of 1974"—Mario Montanaro, C.L.U.

"Planning the Farm Estate"—Kenneth R. Mancini, Vice President, Trust Officer, First Penna. Bank.

"Farm Transfer Arrangements"—Frederick A. Hughes, Penn State Farm Management Specialist.

These seminars are arranged by the Cooperative Extension Service in cooperation with the American National Insurance Company.

Lancaster Horse Show Slated

Box seat reservations for the 42nd annual Lancaster Horse Show, to be held May 16, 17 and 18 on the grounds of the Lancaster County Riding and Tennis Club, can be made with Mrs. Thomas Blank, 1137 Louise Ave. (telephone 394-4258), it has been announced by the chairman of the show, Peter K. Honaman.

The Lancaster Horse Show, one of the largest annual shows in the eastern part of the United States, will be sponsored by the club for the benefit of the Lancaster County Unit, American Cancer Society.

Paul C. Plastino and J.

Donald Fisher, board members of the Lancaster Unit, are serving with Honaman as co-chairmen for the event.

The show will be an A-rated show for hunters, hunter ponies, pure-bred Arabians, Morgans, and three-and five-gaited saddle horses. It will be a B-rated show for fine harness horses and there will be open intermediate and preliminary jumper classes.

General admission tickets can be purchased at the gate. Adult admission ticket cost is \$1.50, child's admission ticket is \$1.00, and a carload can be admitted for \$5.00.

FISHER SPRAY PAINTERS

(Henry K. Fisher)

SANDBLASTING and SPRAY PAINTING

INTERIOR and EXTERIOR
Aerial Ladder Equipment

Office & Shop - 667 Hartman Station Rd.
Residence - 2322 Old Philadelphia Pike
Lancaster, Penna.

For FREE Estimates Call 717-393-6530

MARTIN'S MANUFACTURING CO.

Custom Made

- FREE STALLS
- BARNYARD FENCES
- SILAGE CARTS in stock
- PIPE GATES 6 ft. to 16 ft. (every 6") in stock

MARTIN'S MANUFACTURING CO.

DISTRIBUTOR OF CENTRAL TRACTOR PARTS CO

R.D.3 Myerstown Phone (717) 933-4151

TAKE RT 645 - 3 MILES NORTH OF MYERSTOWN
FOLLOW DIRECTIONAL SIGNS



XL-66

First choice here
DEPEND ON
DEKALB

Plant XL-66 and other big yielding DEKALB hybrids

"DEKALB" is a registered brand name.
"XL" numbers are hybrid designations.

P. L. ROHRER & BRO., INC.

SMOKETOWN, PA. Phone Lanc. 717-299-2571

Parade of the Profit-Makers

These Plus-Proven Sires Are Available Daily For Your Dairy Herd:

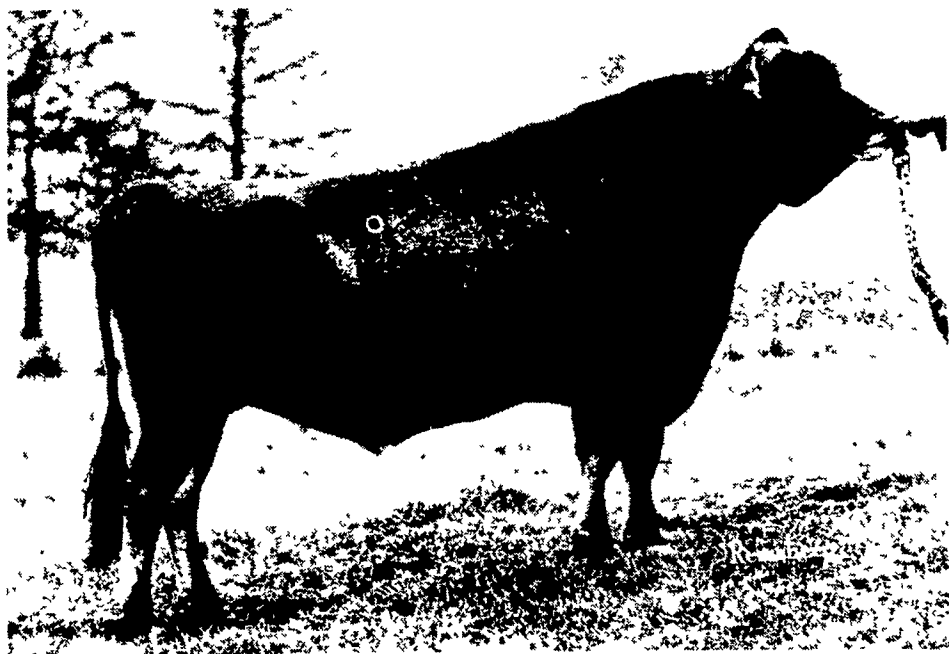

15148 B.S. Noble SUPERB - Gold Medal

USDA (Nov /74) — 34 Daus in 6 Herds Ave 10.837M 4 79% 519F
Predicted Difference (45% rpt) +917M +\$77 +34F
Type 17 Classified Daus Ave 83.4, + 3/Br Ave
Sire Superb Adonis EX
Dam Ann Arbor Sables Ginger — VG



15G106 Edisto Farms FAVORITE'S Bonus

USDA (Nov /74) — 22 Daus in 14 Herds Ave 10.563M 4 35% 459F
Predicted Difference (48% rpt) +831M +\$63 +23F
Type 5 Classified Daus Ave. 82.3
Sire Gayoso View Melinda Favorite — Silver Star
Dam Edisto Farms S Belva — VG

135 DAIRY SIRES ARE NOW AVAILABLE THROUGH OUR PROFESSIONAL TECHNICIAN SERVICE!

Atlantic

LIVESTOCK SERVICES

BREEDERS COOPERATIVE

Member — NAL Affiliated Breeders

Call for service and information

CLEONA*	273 6763	LANCASTER*	569 0411	READING*	376 8297
Elizabethtown	367 3923	Akron	859 2552	Lebanon*	273 6763
Hummelstown	566 2569	East Earl	445 4131	YORK*	792 0941
COATESVILLE*	384 2741	Gap*	442 4471	Brogueville	927 6210
Parkeburg	857 5545	Mount Joy	653 1451	Fawn Grove	382 4805
Oxford	932 9361	Quarryville	786 7381	Seven Valley	428 2266
Pughtown	469 9238			York Springs	528 4426

*24 hour answering service or recorder