

# HOG PRICES

## Lancaster Market

Monday, March 3  
**HOGS:** Barrows and gilts 50 lower.  
**BARROWS AND GILTS:**  
 US 1 210-235 lb. 41.00-41.50;  
 US 1-3 200-240 lb. 39.75-40.60;  
 US 2-3 235-260 lb. 39.00-39.75,  
 260-280 lb. 38.00-39.00.

## Vintage Auction

March 1, 1975  
**HOGS 764:** Compared with last Saturday's market; barrows & gilts mostly steady, US No. 1-2 200-235 lbs. 41.00-41.50, No. 1-3 200-245 lbs. 40.50-41.00, No. 2-3 235-270 lbs. 39.00-40.50, few No. 2-4 270-300 lbs. 37.10-39.50, No. 2-4 155-185 lbs. 33.50-38.00. US No. 1-3 390-455 lbs. sows 31.00-32.00. Boars 26.50-30.00, few light weights 32.00.

March 5, 1975  
**HOGS 550:** Compared with last Wednesday's market; barrows & gilts 25c to 75c lower. US No. 1-2 200-240 lbs. 41.00-41.60, No. 1-3 200-250 lbs. 40.50-41.00. US No. 1-3 200-550 lbs. sows 32.00-36.00. Boars 28.00-30.00, light weights 34.00-37.00.

## St. Louis Auction

March 6, 1975  
**HOGS:** 5500. Barrows and gilts 25 to mostly 50 higher.  
**BARROWS AND GILTS:**  
 US 1-3 200-240 lb. 40.25-40.75,  
 mostly 40.50-40.75.

## Lancaster Auction

Wednesday, March 5  
**HOGS:** Barrows and and gilts 50 higher.  
**BARROWS AND GILTS:**  
 US 1 210-240 lb. 41.50-42.00;  
 US 1-2 200-240 lb. 40.50-41.00;  
 US 2-3 195-250 lb. 40.00-40.50,  
 250-275 lb. 38.50-40.00.

## New Holland Auction

March 3, 1975  
**HOGS 1357:** Compared with last Monday's market, Barrows & Gilts 75c to \$1 lower. US No. 1-2 200-240 lbs. 40.75-41.50, No. 1-3 200-250 lbs. 40.00-40.75, No. 2-3 230-270 lbs. 39.00-40.00, No. 2-4 170-190 lbs. 39.00-40.00. US No. 1-3 300-575 lbs. sows 32.00-35.50. Boars 26.00-38.00.

## Indianapolis Auction

March 6, 1975  
**HOGS:** 1500. Barrows and gilts steady to 25 higher.  
**BARROWS AND GILTS:**  
 US 1-2 200-240 lb. 40.50-40.75;  
 US 1-3 200-260 lb. 40.00-40.50.

## Peoria Auction

March 6, 1975  
**HOGS:** 3000. Barrows and gilts opening 25-50 higher.  
**BARROWS AND GILTS:**  
 About 25 head US 1 41.00; US 1-2 200-240 lb. 40.50-40.75; US 1-3 200-240 lb. 40.00-40.50.

# Peoria Cattle

March 6  
**Cattle Receipts this week** 4600, last week 5008, last year 5368. Compared with last weeks close, slaughter steers steady to weak. Slaughter Heifers steady to 50 higher. Cows 50 lower. Bulls steady.  
**SLAUGHTER STEERS:**  
 Choice and Prime 1150-1300 lbs. yield grade 3-4, 35.50-36.00; load 1265 lbs. yield grade 3-5, 35.00. And three loads 1400-1525 lbs. yield grade 4-5, 31.50-33.50. Choice 950-1275 lbs. yield grade 2-4, 34.50-35.50; Some carrying mud 33.00-34.00. Couple loads 1050-1095 lbs. yield grade 2-3, 36.00-36.25. Mixed Good and Choice 900-1300 lbs. 32.50-34.50. Good 30.00-32.50. Standard and Good 27.00-30.00.  
**SLAUGHTER HEIFERS:**  
 Choice and Prime 900-1075 lbs. yield grade 3-4, 34.50-35.00. Choice 850-1050 lbs. yield grade 2-4, 32.50-34.50. Mixed Good and Choice 750-1100 lbs. 29.00-32.50. Good 25.00-29.00. Standard and Good 22.50-25.00.  
**COWS:** Utility and Commercial 16.50-18.50. High Dressing Utility 19.00. Cutter 14.00-17.50. Canner 11.00-14.00.  
**BULLS:** Yield grade 1-2, 1000-1500 lbs. 21.00-23.50. Couple yield grade 1, 1900-2000 lbs. 25.50-27.00.

# Carlisle Livestock

Carlisle, Penna.  
 March 4, 1975  
**CATTLE 280.** Supply included 113 head feeder cattle. Compared with last Tuesday's market, slaughter cows steady to 50c lower. Choice slaughter steers 33.85-35.35, few Good 28.00-33.85, Standard 24.75-30.10, few Utility 20.25-23.35. One Good slaughter heifer at 29.75, few Standard 25.35-27.75, few Utility 20.75-22.85. Utility & High Dressing Cutter slaughter cows 19.75-21.35, Commercial 18.00-21.00, Cutters 18.60-20.10, Canners 16.85-18.85, Shells down to 12.00. Few Standard slaughter bullocks 23.00-25.50, few Utility 19.00-22.00. Few Yield Grade No. 1 1180-1540 lbs. slaughter bulls 21.75-25.00; few yields grade No. 2 1300-1375 lbs. 23.00-23.85. Few Good & Choice 370-685 lbs. feeder heifers 24.00-29.00; few Good & Choice 405-715 lbs. feeder bulls 28.00-30.00, Medium 540-910 lbs. 17.00-23.00.

**CALVES 209.** One Prime vealer at 63.00, few Choice 48.00-54.00, few Good 44.50-48.00, Standard 31.00-40.00, Utility 90-115 lbs. 17.00-19.50, 115-135 lbs. 21.50-31.00, 60-90 lbs. 15.50-17.50. Farm calves, holstein bulls 80-120 lbs. 16.00-25.00.

**HOGS 451.** Barrows & Gilts steady, spots 50 cents lower. Few US No. 1-2 210-220 lbs. barrows & gilts 40.85-41.00, No. 1-3 200-240 lbs. 40.35-41.00, No. 2-3 185-245 lbs. 39.50-40.50, No. 2-4 150-185 lbs. 33.85-38.85. US No. 1-3 255-455 lbs. sows 29.50-35.00, few No. 2-3 410-635 lbs. 32.50-34.25. Boars 24.00-28.50; few light weights 33.00-35.50.

**FEEDER PIGS 155.** US No. 1-3 30-50 lbs. feeder pigs 21.00-30.00 per head, No. 1-3 50-70 lbs. 30.00-35.00, Utility 20-30 lbs. 12.00-16.00 per head.

**SHEEP 22.** Few Choice 55-75 lbs. spring slaughter lambs 45.00-57.50, few Good 90-120 lbs. woolled slaughter lambs 20.00-37.50.

## Leb. Valley Auction

**HOGS 326.** Barrows & Gilts weak to 50 cents lower. US No. 1-3 200-240 lbs. barrows & gilts 40.60-41.00, No. 2-3 185-250 lbs. 39.60-40.25. US No. 1-3 300-475 lbs. sows 34.25-39.25, No. 2-3 375-575 lbs. 33.00-35.25. Few Boars 26.25-26.75.  
**FEEDER PIGS 20.** Lot US No. 1-3 15 lbs. feeder pigs 13.50 per head, lot No. 1-3 70 lbs. 30.00 per head.

We would be happy to have you as a Customer . . .

## S. K. SHOTZBERGER, INC.

### LIVESTOCK TRANSPORTATION

Gene Zwally, President  
 Marvin Johns, Secy.-Treasurer  
 P.O. Box 925, Lancaster, Pa. 17604  
 Phone: 393-4641 (day or night)

# Futures Trading

(Closing bids as of Thursday, March 7)

|           | Chicago Cattle | Chicago Hogs | New York Maine Potatoes | Chicago Fresh Eggs |
|-----------|----------------|--------------|-------------------------|--------------------|
| March     |                |              | 3.00                    | 49.30              |
| April     | 35.30          | 38.20        | 3.10                    | 42.15              |
| May       |                |              | 3.56                    | 42.20              |
| June      | 36.20          | 40.30        |                         | 42.05              |
| July      |                | 41.45        |                         |                    |
| August    | 35.80          | 40.70        |                         |                    |
| September |                |              |                         | 50.50              |
| October   | 35.00          | 39.95        |                         |                    |
| November  |                |              | 4.40                    |                    |
| December  | 35.05          | 39.90        |                         |                    |

Trend — Cattle are Lower, Hogs are Lower, Potatoes are Mixed and Eggs are Higher.

# Chicago Grain Futures

(Closing bids as of Thursday, March 7)

|           | Corn  | Wheat | Soybeans | Soybean Meal |
|-----------|-------|-------|----------|--------------|
| March     | 2.80½ | 3.65½ | 5.39½B   | 114.00       |
| May       | 2.83¼ | 3.65½ | 5.50½B   | 120.00       |
| July      | 2.83¼ | 3.57  | 5.59½B   | 126.00       |
| September | 2.73  | 3.64  | 5.56 B   | 132.00       |
| October   |       |       |          |              |
| November  |       |       | 5.53¼B   |              |
| December  | 2.58¾ | 3.73  |          | 135.50       |

Trend — Corn is Stronger, Wheat is Stronger, Soybeans are Stronger and Soybean Meal is Stronger.

Markets Provided by Commodity Department Reynolds Securities, Inc.

# U. S. Inspected Livestock Slaughter

## Estimated Livestock Slaughter Under Federal Inspection

|                       | CATTLE  | HOGS      | SHEEP   |
|-----------------------|---------|-----------|---------|
| Week to Date          | 528,000 | 1,122,000 | 120,000 |
| Same Period Last Week | 529,000 | 1,089,000 | 111,000 |
| Same Period Last Year | 471,000 | 1,232,000 | 141,000 |

# Baltimore USDA Report

March 5, 1975  
**Cattle 375.** Slaughter steers steady to 50c lower; not enough sales of heifers for a market test. Cows weak to 50c lower; few bulls 50c lower. Supply 45 percent slaughter steers & heifers, 40 percent cows, balance bulls & feeders.  
**STEERS:** Choice yield grade 2-4 1000-1225 lbs. 35.00-37.00, Good & Choice 33.00-34.50, Good 940-1300 lbs. 29.50-32.50, Standard & Good 22.25-23.35.  
**HEIFERS:** Few Standard & Good yield grade 2-3 770-1015 lbs. 24.00-28.00. COWS: Utility 19.00-22.60, one at 23.00, Cutters 17.00-19.35, Canner & Low Cutters 14.85-17.00. BULLS: Yield Grade No. 1 1280-1775 lbs. 24.35-26.15, few Good Bullocks 950-1005 lbs. 27.00-30.00.  
**FEEDER CATTLE:** Good & Choice steer calves 235-500 lbs. 26.50-29.00; Good & Choice steers 630-735 lbs. 27.75-28.75, 800-1165 lbs. 29.00-31.00; Good bull calves 335-485 lbs. 23.50-27.00, several Choice 27.50-30.00; Good & Choice heifers 250-435 lbs. 24.25-25.50, Good 20.00-23.50, package 550 lbs. at 19.75.  
**HOGS 700:** Barrows & Gilts 25c to 50c lower. US No. 1-3 200-240 lbs. 39.50-39.75, 100 head 40.00, 15 head 210 lbs. 40.25, No. 2-3 230-260 lbs. 39.00-39.50, No. 2-4 250-280 lbs. 38.50-39.00. SOWS: Steady to 50c lower. US No. 1-3 300-600 lbs. 33.50-34.50.

# New Holland Dairy

Wednesday, March 5  
 Reported receipts of 142 cows, and 3 bulls. Market steady with last week.  
 Load of Franklin Co. cows fresh 300-510 and springers 375-600; load of Pa. cows fresh 510-730; load of Pa. cows fresh 400-640 and load of Wisconsin cows fresh 550-695.  
 Herd dispersal of 18 head from \$300-465. Locally consigned cows 360-700 and springing heifers \$340-550 lbs 230-235.



# FOR BETTER NET RETURNS SHIP TO THE DANVILLE LIVESTOCK MARKET

Old Rt. 11 Danville, Pa.  
 Phone (717) 275-2880

SALE EVERY MONDAY 2 P.M.

OWNERS

Charles C. Myers  
 (717) 569-2106

Melvin M. Lehman  
 (717) 964-3621

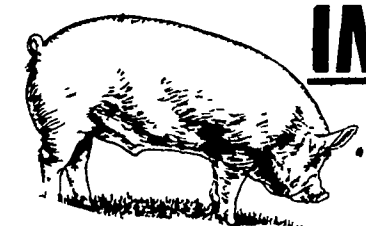

# IMPORTANT NOTICE

LET US HANDLE YOUR FEEDER PIGS



# NEXT FEEDER PIG SALE TUES., MARCH 18

Feeder pigs consigned to Walter M. Dunlap and Sons must arrive at the stockyards between 7 A.M. and 11 A.M. the day of the sale. Upon arrival they will be inspected by a veterinarian, tagged, and state graded.

The two sales scheduled for March will be held on Tuesday, the 4th, and Tuesday, the 18th, starting at 1 P.M. Consignors wishing to tag their pigs on the farm can get the tags at the state office at the stockyards, not later than 4 P.M. any day preceding the sale, thereby saving 25 cents per pig.

Consign all your feeder pigs to Walter M. Dunlap & Sons where they will be handled by a capable and experienced staff, and for further information call 717-397-5136.

# WALTER M. DUNLAP & SONS

Capable Service To The Livestock Industry Since 1898