

Know what's happening on the farming scene?
Read Lancaster Farming for all the news!

ANIMAL MEDIC, Inc.

HELPS FIGHT INFLATION WITH A
BIG NOVEMBER SALE



**CHECK THESE PRICES &
SEE FOR YOURSELF**

PFIZERS COMBIOTIC Reg. \$4.00 **SALE \$2.89**
PER 100cc BOTTLE **SAVE \$1.11**
LIMIT 6 PER CUSTOMER

MONEY BACK GUARANTEE



**CALF
SCOUR**
MEDIC BOLUSES

PURCHASE JAR OF 50 BOLUSES Reg. \$15.95

SALE \$12.95

RECEIVE 10 FREE BOLUSES \$3.49 VALUE

Use Free Boluses First, If Not Satisfied
Return Jar of 50 for Full Refund.

Very effective treatment and/or prevention of colds, pneumonia and stubborn scours

PFIZERS

NEO-TERRAMYCIN WITH VITAMINS

6.4 oz. PACKET
Reg. \$2.95 each

SALE \$2.29

40 OR MORE SALE \$1.99 EA.

SULFANILAMIDE BOLUSES



FOR ORAL MASTITIS
TREATMENT

Per Box of 50
Reg. \$12.95

SALE \$9.95

SAVE \$3.00

TRIPLE SULFA BOLUSES

WITH ELECTROLYTES

Per Box of 50 Reg. \$13.95

SALE \$10.45

SAVE \$3.50

(CYNAMID)
**AUREO
S-700
CRUMBLES**



Regular per 50 lb. Bag \$13.95

2 OR MORE
PER 50 LB. BAG **\$9.99**

(SAVE \$3.96 PER BAG)

**AUREO PLUS
CRUMBLES**

DOUBLE THE STRENGTH OF
REGULAR CRUMBLES

Each pound contains: 4 gms. of chlor-
tetracycline plus vitamin A and vitamin D3.

BEEF CATTLE

Upon arrival and for 10 days add 17.5 pounds
per ton of feed (to prevent shipping fever) if
feed consumption is 10 pounds per head. After
10 days feed Aureo Plus Crumbles continuously
at low level to promote growth and feed ef-
ficiency.

DAIRY CATTLE — POULTRY — SWINE
REGULAR per 50 lb. bag \$19.95 ea.
2 OR MORE PER 50 LB. BAG

\$13.95

(SAVE \$6.00 PER BAG)

SPECIAL TERMS THIS SALE

Quantities limited. Offers expire 11-
30-74. Prices NET. Please send
check with order less 2 percent,
minimum order \$10.00 sent
prepaid or delivered on our
truck.

ANIMAL MEDIC, INC.

P.O. BOX 575
MANCHESTER, PA. 17345
CALL COLLECT (717) 266-5611
ASK FOR LARRY

"ANIMAL MAGIC AT ANIMAL MEDIC"

WOULD YOU LIKE A CAREER WITH ANIMAL MEDIC??? CALL US!!

Blanket Buying Suggestions

You may need a few more blankets this winter when the heat is lowered a few extra degrees. Which blankets will be warmer? According to Mrs. Helen Puskar, Extension home furnishings specialist at The Pennsylvania State University, construction and fiber content are the determining factors—not the weight of a blanket.

Napped blankets are warmest when made with a high dense nap. The nap holds air which provides the insulation to keep you warm.

Thermal blankets have an openwork construction that traps air that is warmed by body heat when the blanket is covered by a spread or sheet. Thermals may be plain or napped, but the napped style will be softer, fluffier and warmer. If the thermal blanket is not covered with another fabric layer, the construction allows body heat to escape. Mrs. Puskar suggests you look for claims of shrink-resistance since thermals lose some of their insulating property if shrinkage reduces the openness of the weave.

Nylon is used for flocked blankets with a foam core. These blankets are warm and lightweight but it is the foam and not the nylon that gives the warmth. You may find such blankets less comfortable to the touch.

Wool is one of the best choices for blankets since it is naturally resilient and resists matting. They can be laundered with care, but hold up best when drycleaned. Mrs. Puskar points out that wool blankets may be in short supply and difficult to find in some stores.

Man-made fibers such as the acrylics and polyesters have good nap retention and shrink resistance but they tend to pill in use and laundering. Pilling can reduce heat retention but better blankets of these fibers are treated with a pill-resistant finish.

Cotton is not very resilient and therefore can't be made into a very warm napped blanket. Cotton thermals do have good warmth retention if used with a top cover.

Rayon is often used in blends to reduce the cost of a blanket.

**CUT HEATING COSTS
WITH A
COMBINATION WOOD
or COAL HEATER**

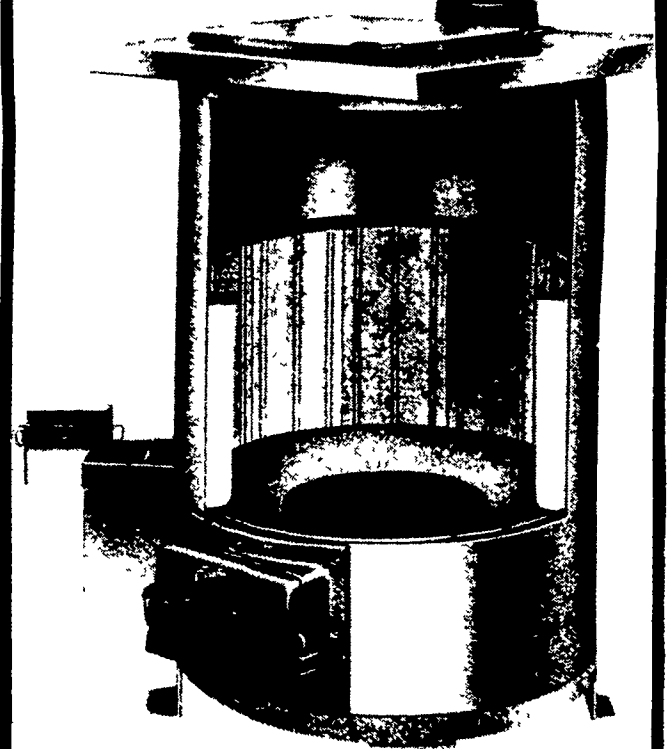

**ALL-PURPOSE
HEATER**

Ideal for garages - utility rooms - work shops -
cabins - small homes - cottages (one to two
rooms).

Thermostatically controlled. Will burn a full 24
hours with a simmer flame.

Use as emergency heater. Insure against
damage from freezing (burst water pipes, etc.).

PRICED RIGHT

EASY TO INSTALL
CHOICE OF TWO MODELS

PAUL S. HIESTAND

CALL OR WRITE

R.D.1, Marietta, Pa. Phone (717) 426-3286

DEALERS WANTED

AUTHORIZED DEALERS

Hostetter's Hardware Inc. Mt Joy PA
Zarloss Hardware Inc. Elizabethtown PA
Farver's Country Store RD 2 Elizabethtown PA
Brandt's Farm Supply Inc. Elizabethtown PA
George Mummert RD 1 Elizabethtown PA
Grant Gardner Marietta PA
Ivan Burkholder Marietta PA
Clyde Vogel RD 1 Marietta PA
Jules Melhodon RD 1 Marietta PA
Aaron S. Groff & Son Marietta PA
Norman Zimmerman RD 1 Marietta PA
Robert G. Seip Marietta PA
Amos B. Martin RD 1 Marietta PA
Dale Weed Marietta PA
Hockenberry Electric of Hunterdon PA