

Snyder Elected Grange Master

J. Luther Snyder, of Camp Hill (Cumberland County) was installed recently as the 16th master of the Pennsylvania State Grange.

Snyder was elected to a two-year term to succeed A. Wayne Readinger, of Fleetwood RD1, (Berks County) who rounded out six years of service as master of the State Grange.

The new master had served as state Grange secretary since 1966 and was the twelfth man to fill that position. He also had served as state deputy master for York and Adams counties, master of the York-Adams Pomona Grange and of Valley Grange No. 1360, of Lewisberry. Prior to 1966, Snyder had been with the U.S. Postal Service and before that was engaged in production control with the U.S. Air Force at Middletown.

Snyder is married to the former Fae Ruth Yetter, of Mifflintown RD2. They have five children, Anna May, Lou Ann, James L., Jr., Joyce and Jennifer. All but Jennifer, the youngest, are active in the Grange.

Other officers elected by



Elwell Leinberger, second from left, is shown receiving an award for outstanding egg merchandising from Larry Kegerreis, of the Pennsylvania Department of Agriculture, while John Hoffman, far left, and Glenn Sauder, far right, look on. Hoffman is executive director of the Pennsylvania Poultry Federation, while Sauder is from R. W. Sauder, Inc.,

Lititz. The Sauder firm is the egg supplier for the Camp Hill A&P, where Leinberger is the dairy case manager. Leinberger finished on top in a recent egg merchandising contest conducted in the Harrisburg area by the department of agriculture and the poultry federation. Prize funds for the contest came from the American Egg Board.

the Pennsylvania State Grange are: Robert E. Steese, Mercer County, overseer; Mrs. Mary Bufington, Chester County, lecturer; Kenneth Schlegel, Berks County, steward; N. Steese, Mercer County, overseer; Mrs. Mary Bufington, Chester County,

Gale Moore, Beaver County, secretary; Robert Hollabaugh, Warren County,

gatekeeper; Mrs. Elsie Springer, Bradford County, ceres; Mrs. Virginia Raisley, Butler County, pomona; Mrs. Betty Masters, Venango County, flora; Earl Mosier, Crawford County, executive committee.

Re-elected were: C. Arthur Zug, Juniata County, assistant steward; Mrs. Frances Byers, Fayette County, lady assistant steward; Rev. Thomas B. Musser, Union County, chaplain; John H. Minor, Greene County, treasurer, and Herald Pentz, Clearfield County, finance committee.

Use the Farm Calendar to publicize your meetings.

THIS PRODUCT AND OTHER *Products of Progress* **THE FOX CO.**
 NEWFIELD, N.J. 08344
 Tel. 609-692-4400
 Binghamton, N.Y. Lewisburg, Ohio
 Broadway, Va. Selbyville, Del.
 Lititz, Pa.

Write or call for a list of Local Dealers

TRY A CLASSIFIED AD!

PHONE 626-2191 OR 394-3047

Products available from your local FEED and FARM SUPPLY DEALER serviced by **New Holland Supply Company**

Shipping fever!



Be ready with CRUMBLES!

Fall, winter, spring or summer AUREO S 700[®] Crumbles enables your cattle to maintain top gains in the presence of respiratory problems, such as shipping fever.

Feed it the first day cattle arrive and stay with it for 28 days. On established cattle use it at the first sign of trouble. It's easy to use. Simply sprinkle on top of the regular ration and mix it in. It's economical — one 50-pound bag treats 10 animals for 28 days.

Fight economic losses from respiratory diseases. be ready with AUREO S 700 Crumbles. Order your supply today!

*AUREO S 700 is American Cyanamid Company's trademark for a combination of AUREOMYCIN[®] chlorotetracycline SUI MET[®] sulfamethazine. Withdraw 7 days before slaughter.

AVAILABLE FROM YOUR FAVORITE ANIMAL HEALTH SUPPLIER

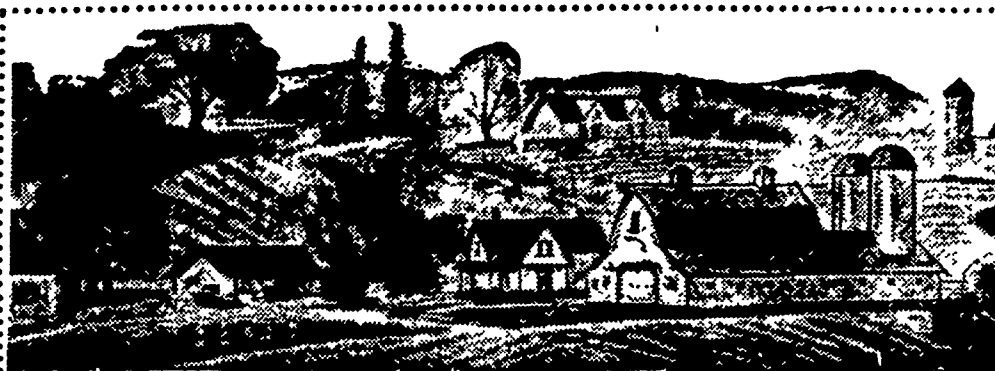

FREE SAMPLE COPIES

Copies of LANCASTER FARMING are not always easy to find — they are not sold on newsstands — and perhaps some of your friends may not be acquainted with our weekly newspaper.

We'll be glad to send, without charge, several copies of LANCASTER FARMING to your friends or business associates. Just write their names and addresses below — (you'll be doing both them and us a favor!)

To _____	To _____
Street Address & R.D. _____	Street Address & R.D. _____
City, State and Zip Code _____	City, State and Zip Code _____

(You are not limited to two names. Use separate sheet for additional names.)

SEND A GIFT SUBSCRIPTION TO: I WANT TO SUBSCRIBE.

Name _____	Name _____
Address _____	Address _____
City _____	City _____

- | | |
|---|---|
| <input type="checkbox"/> Enclosed is \$2 for 1 yr. [52 issues] gift subscription. | <input type="checkbox"/> Enclosed is \$2 for 1 yr. [52 issues] |
| <input type="checkbox"/> Enclosed is \$3 for 2 yr. [104 issues] gift subscription. | <input type="checkbox"/> Enclosed is \$3 for 2 yrs. [104 issues] |
| <input type="checkbox"/> Send a gift card with my name on it to the above. Sign the card: _____ | I first saw Lancaster Farming: |
| | <input type="checkbox"/> In a friend's home |
| | <input type="checkbox"/> In a Agribusiness office |
| | <input type="checkbox"/> In a County Agent or other government office |
| | <input type="checkbox"/> Other [Where] |

PLEASE MAIL THIS FORM TO:

LANCASTER FARMING

P.O. BOX 266, LITITZ, PA. 17543

PATZ SILO UNLOADER

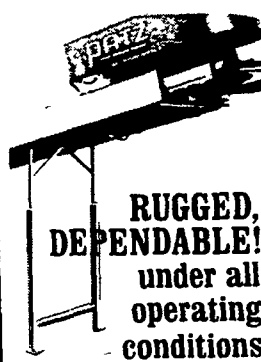

RUGGED, DEPENDABLE! under all operating conditions

See your PATZ Dealer today CALL 717-272-0871

MARVIN J. HORST

Dairy Equipment and Amana Appliances R.D. No. 1 (Iona) Lebanon, Pa.

Located on Route 897 between Schaefferstown and Lebanon, over 30 years in business at same place.

Feterl has a better way to feed roughage...



Designed for all types of roughage. It is ideal for silage, baled hay, cubed hay, ground hay, field green chopping and chaff. The new RUFEEDEE is 20 feet long, and on a free choice basis can handle approximately 70 head. ●Feed capacity—375 cubic feet. ●Mounted on special low profile heavy-duty gear. Made of quality steel and treated plywood.

Gornell Barn Cleaner • Roll-A-Bout Feeder Van Dale Silo Unloader & Cattle Feeders

HERMAN L. BASHORE
 R.D. 2, Annville, Pa. 17003 865-4053